

# İÇİNDEKİLER

<b>MOVIES</b> .....	<b>3</b>
Test 1 .....	18
Test 2 .....	20
<b>PARTY TIME</b> .....	<b>23</b>
Test 3 .....	39
Test 4 .....	41



## UNIT 6 MOVIES

### Vocabulary

<b>Adventure</b>	→	Macera
<b>Boring</b>	→	Sıkıcı
<b>Brave</b>	→	Cesur
<b>Cartoon</b>	→	Çizgi film
<b>Clever</b>	→	Akıllı
<b>Crime</b>	→	Suç
<b>Evil</b>	→	Fena, kötü
<b>Exciting</b>	→	Heyecanlı
<b>Frightening</b>	→	Korkutucu
<b>Funny</b>	→	Komik
<b>Helpful</b>	→	Yardıms sever
<b>Honest</b>	→	Dürüst
<b>Horror</b>	→	Korku
<b>Interesting</b>	→	İlginç
<b>Movie theater</b>	→	Sinema
<b>Scary</b>	→	Korkunç
<b>Science fiction</b>	→	Bilim kurgu
<b>Ugly</b>	→	Çirkin
<b>War</b>	→	Savaş

**Making simple inquiries (Basit sorular sorma)**

- What is your favourite movie type?  
(En sevdiğin film türü hangisidir?)  
→ My favourite movie type is adventure.
- What kind of movies do you like?  
(Ne tür filmlerden hoşlanırsın?)  
→ I like horror movies.
- Who is your favourite actor?  
(En sevdiğin aktör kim?)  
→ My favourite actor is Tom Cruise.
- What is the movie about?  
(Film ne hakkında?)  
→ It is about the battle between people and the aliens.

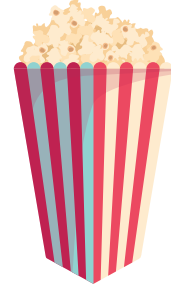

**Stating personal opinions (Kişisel fikir belirtme)**

- What do you think about Spiderman?  
(Spiderman hakkında ne düşünüyorsun?)  
→ I think he is brave.
- I think Gargamel is evil.  
(Gargamel'in çok kötü olduğunu düşünüyorum.)
- I don't think Pinocchio is honest.  
(Pinokyo'nun dürüst olduğunu düşünmüyorum.)

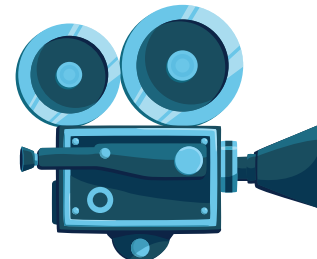

Activity 1

Circle the correct answer according to the pictures



"Titanic" is a **romantic** / **scary** movie.



"Ice Age" is a/an **drama** / **animation** movie.



"Ayla" is a/an **drama** / **action** movie.



"Harry Potter" is a **sci-fi** / **horror** movie.



"Dumb and Dumber" is a **horror** / **comedy** movie.



"Tom ve Jerry" is a **cartoon** / **scary** movie.

Activity 2

Choose the correct option



- Brave
- Lazy
- Coward



- Beautiful
- Evil
- Honest



- Strong
- Friendly
- Kind

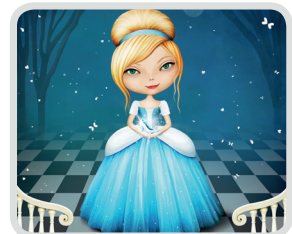

- Rude
- Bad hearted
- Helpful

## Activity 3

## Match the questions with the suitable answers

- 1) What do you think about horror movies?
- 2) What is the movie about?
- 3) What is your favourite movie?
- 4) Do you like romantic movies?
- 5) What about watching a movie tonight?
- 6) What is your favourite movie type?
- 7) What time is the movie?
- 8) Who is your favourite actor?
- 9) Is Superman brave?
- 10) Does your brother like action movies?

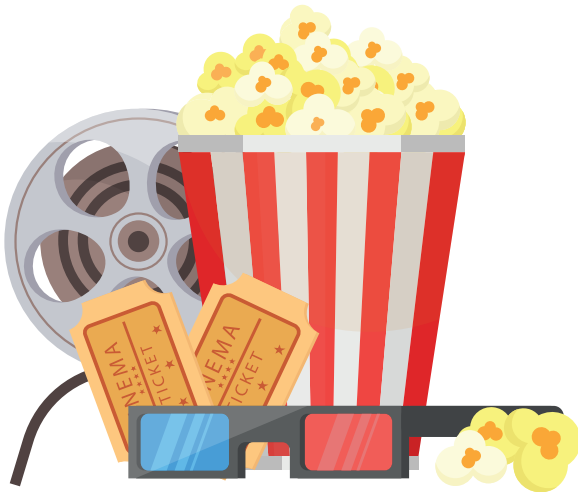



- a) No, I don't. they are boring.
- b) I love sci-fi movies.
- c) Yes, he is.
- d) It starts at half past six.
- e) It is about war.
- f) Sorry. I must study for the exam.
- g) I think they are frightening.
- h) Yes, he does.
- i) He is Tom Cruise.
- j) It is "Ice Age."

Activity 4

Fill in the blanks with the correct movie characters in the box

- Popeye
- Snow white
- Elsa
- Gargamel
- Superman

 I am a good hearted character. I am helpful and beautiful. My name is \_\_\_\_\_

 I am a sailor.  
I am very strong.  
I like eating spinach.  
My name is \_\_\_\_\_

 I am an evil character. I live in the forest. I have a cat. I want to catch smurfs. My name is \_\_\_\_\_

 I am a princess.  
I can change things into ice.  
I have a sister, called Anna.  
My name is \_\_\_\_\_

 I am very strong and brave. I am from outer world. I can fly. I help people. My name is \_\_\_\_\_

Activity 5

Complete the dialogue with the suitable questions.

- \* What is it about?
- \* What kind of movies do you like?
- \* Which movie can we watch?
- \* Why don't we watch a movie, then?
- \* What about watching "Smurfs"?

**Alex** : I'm bored. There is nothing to do.

**Emily** : \_\_\_\_\_ ?

**Alex** : Sounds enjoying.

\_\_\_\_\_ ?

**Emily** : I have got a lot of CDs.

\_\_\_\_\_ ?

**Alex** : I like animations very much.

**Emily** : \_\_\_\_\_ ?

**Alex** : I don't know it.

\_\_\_\_\_ ?

**Emily** : It is about tiny blue creatures which are very good - hearted. They live in a small, lovely village. There is also an evil character, called Gargamel. He wants to catch and eat smurfs.

**Alex** : Oh, it sounds interesting. Let's watch it!

**Emily** : OK. I will bring the popcorn buckets too.



## Sample Question



Hi! I am Jack. I love watching cartoons. My favourite cartoon is "Tom and Jerry." It is very funny. Tom is a cat and Jerry is a mouse. Tom always chases Jerry. He wants to catch it, but he can't because Jerry is very clever.

Which of the following is false according to the speech above?

- A) Jerry always chases Tom. B) Jerry is a clever mouse.  
C) Tom wants to catch Jerry. D) Jack's favourite movie type is cartoon.

## We Solved It!

Soruda konuşmaya göre hangisinin yanlış olduğu soruluyor. B şıkkı → "Jerry akıllı bir faredir." diyor. → doğru ifade. C şıkkı → "Tom, Jerry'yi yakalamak istiyor." diyor → doğru ifade. D şıkkı → "Jack'in en sevdiği film türü çizgi filmidir." diyor → doğru ifade. A şıkkı → "Jerry her zaman Tom'u kovalar." diyor. Oysaki Tom her zaman Jerry'yi kovalıyor. Yanlış ifade.

Cevap: A

## Your Turn 1



Sungate Movie Theatre  
18th May - 18:00 (135')  
Ticket = 20 tl.

According to the banner above, there is no information about the \_\_\_\_\_.

- A) name of the cinema B) date of the movie  
C) price of the ticket D) type of the movie

## Answer 1

### Making Suggestions (Öneride bulunma)

Bir kişiye bir teklif, öneri sunacağımız zaman bazı soru yapılarını kullanırız.

- Let's → Haydi

Let's soru yapısında fiilin yalın halini kullanıyoruz.

- Let's go to the cinema!

(Haydi sinemaya gidelim!)

- What about \_\_\_\_\_? / How about \_\_\_\_\_?  
→ (\_\_\_\_\_ 'ya ne dersin?)

Bu soru yapısında fiile mutlaka "-ing" takısı ekliyoruz.

- What about watching an adventure movie?

(Macera filmi izlemeye ne dersin?)

- Would you like to \_\_\_\_\_?  
→ (\_\_\_\_\_ ister misin?)

Bu soru yapısında fiilin yalın halini kullanıyoruz.

- Would you like to watch a cartoon?

(Çizgi film izlemek ister misin?)

- Do you want to \_\_\_\_\_?  
→ (\_\_\_\_\_ ister misin?)

Bu soru yapısında da fiilin yalın halini kullanıyoruz.

- Do you want to eat pop corn?

(Patlamış mısır yemek ister misin?)

**Accepting an offer (teklifi kabul etme)**

That sounds exciting. → (Kulağa çok heyecanlı geliyor.)

That's great. → (Bu harika.)

Good idea. → (İyi fikir.)

**Refusing an offer (teklifi reddetme)**

That sounds boring. → (Kulağa sıkıcı geliyor.)

Sounds terrible. → (Kulağa berbat geliyor.)

That's a bad idea. → (Bu kötü bir fikir.)

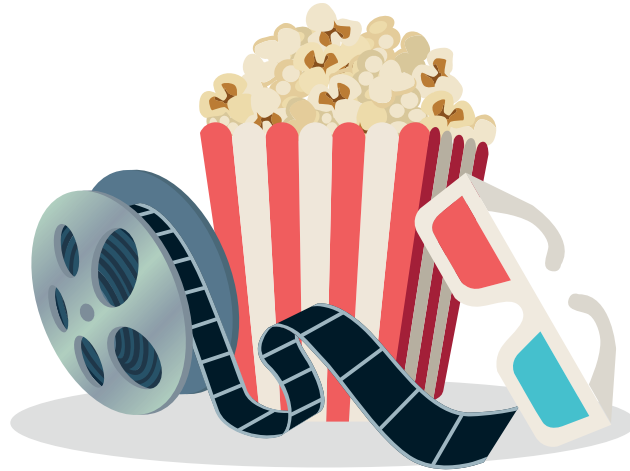

**Activity 6**

**Circle the correct choice**

- 1) Let's / What about watch "Frozen"!
- 2) Do you want to / How about watching a horror movie?
- 3) Would you like to / Let's go to the cinema?
- 4) What about / Do you want to seeing a comedy movie?
- 5) How about / Let's buy this DVD!

## Activity 7

Fill in the blanks with the correct words below.

boring

rude

exciting

scary

ugly

friendly

cute

kind

brave

strong

honest

beautiful

- 1) The baby girl is very \_\_\_\_\_. I want to hug her.
- 2) Sandra is an \_\_\_\_\_ girl. She always tells the truth.
- 3) Janet is very \_\_\_\_\_. Everybody admires her.
- 4) Superman is very \_\_\_\_\_. He always rescues people when they are in trouble.
- 5) Lina has got a lot of friends, because she is very \_\_\_\_\_.
- 6) The witch in the movie is very \_\_\_\_\_. Her face is disgusting.
- 7) Mike is a \_\_\_\_\_ boy. He usually behaves badly to his friends.
- 8) This drama movie is very \_\_\_\_\_. I don't want to watch it.
- 9) Mr. Adams is a very \_\_\_\_\_ man. He behaves people politely.
- 10) Thomas is very \_\_\_\_\_. He can lift 200 kg.
- 11) This action movie is very \_\_\_\_\_. I really want to watch it.
- 12) Joker is very \_\_\_\_\_. He is a bad hearted man.



Activity 8

Read the text and answer the questions



My favourite character is Superman. He is a real hero. He is from an outer planet, called Krypton. He is very strong and brave. He can fly. He can lift trains, planes, ship etc. He can see behind the walls. He is also very honest and helpful. He always rescues people who are in trouble. He wears a blue costume and a red cloak. He loves a journalist. Her name is Lois Lane. Superman movies are very exciting.

1) What is the name of his favourite character?

---

2) Where is Superman from?

---

3) What can Superman do?

---

4) What does Superman always do?

---

5) Who does Superman love?

---

Activity 9

Match the movie types with the correct pictures.

1) Adventure



5) Horror

2) Cartoon

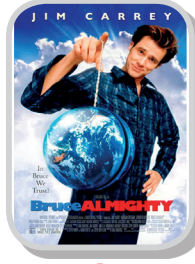

6) Drama

3) Animation



7) Romantic

4) Comedy



8) Science fiction



What kind of movies do you like?

I like comedy movies.



## Sample Question



Let's watch "Lord of the Rings."

\_\_\_\_\_ ?

It is a fantastic movie.



Sounds exciting. Let's watch it!

Which of the choices is suitable for the blank above?

- A) What is it about?                      B) What kind of a movie is it?  
C) Who is the actor of the movie?      D) How long is the movie?

## We Solved It!

Soruda dialogdaki boşluğa uygun olan seçenek soruluyor.

Cevap → "fantastik bir film." diyor. Filmin türünü söylüyor.

A şıkkı → "Film ne hakkında? Filmin konusu ne?" alakasız soru.

C şıkkı → "Filmin aktörü kim?" alakasız soru.

D şıkkı → "Film ne kadar sürüyor?" alakasız soru.

B şıkkı → "Ne tür bir film?" → Fantastik bir film.

Cevap: B

## Your Turn 2



Spiderman is a brave hero.

Spiderman always helps people in need.



Spiderman is a good hearted hero.

Spiderman is not very strong like Superman.



According to the speeches above, who has negative thought about Spiderman?

- A) Linda                      B) Lionel                      C) Steve                      D) Nancy

## Answer 2

Activity 10

Fill in the blanks with the correct words in the box

Strong

Evil

Brave

Ugly

Honest

Beautiful

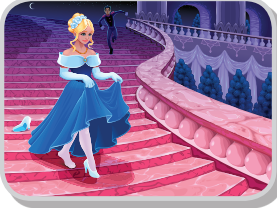

Cinderella is  
\_\_\_\_\_.



Keloğlan is  
\_\_\_\_\_.



Gargamel is  
\_\_\_\_\_.



Popeye is  
\_\_\_\_\_.



Superman is  
\_\_\_\_\_.



The witch is  
\_\_\_\_\_.

Activity 11

Unscramble the movie types

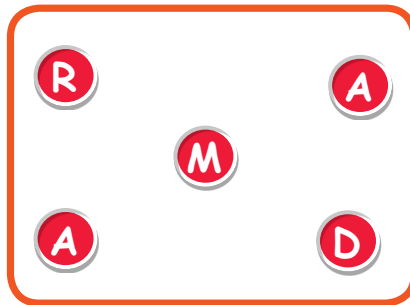
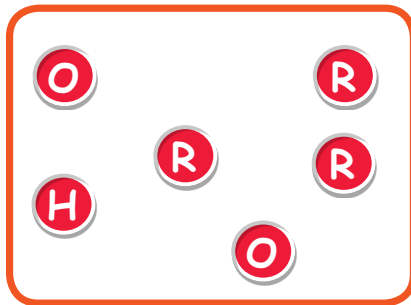
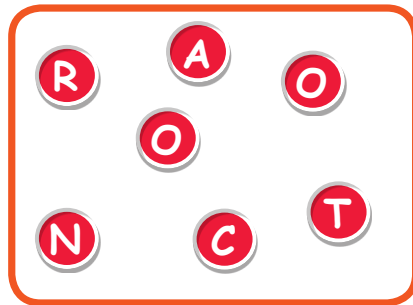
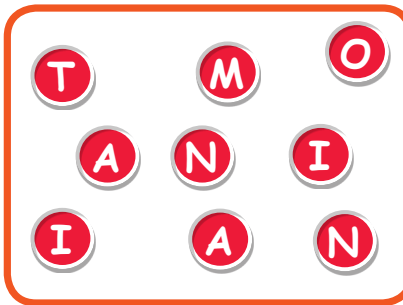
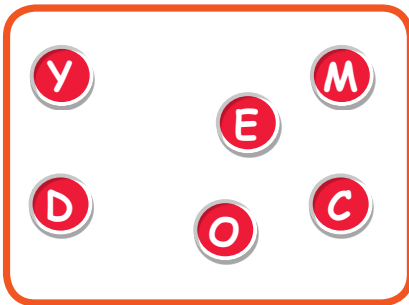





## Activity 12

Complete the dialogue with the sentences in the box

- What kind of a movie is it?
- What time does it start?
- What is the name of the movie?
- What is it about?



**Ashlee** : There is a nice movie at the Rainbow Movie Theater.  
Would you like to watch it?

**Sandra** : \_\_\_\_\_ ?

**Ashlee** : Its name is "Life of pi".

**Sandra** : \_\_\_\_\_ ?

**Ashlee** : It is an action and adventure movie.

**Sandra** : \_\_\_\_\_ ?

**Ashlee** : It is about a young boy. He has to share his small boat  
with a tiger.

**Sandra** : Hmm. Sounds exciting.  
\_\_\_\_\_ ?

**Ashlee** : The next session starts at 4 p.m.

**Sandra** : OK. Let's go!



1.



What does Philip say about the movies?

- A) I like detective stories.
- B) Sci-fi is my favourite movie type.
- C) There isn't a cinema in my town.
- D) What time does the movie start?

2.



There is a big, green giant in this movie. It is a lovely giant.

Which movie is this?



3.



\_\_\_\_\_ ?

It is a great movie.



Which option is suitable for the blank above?

- A) What is the movie about?
- B) How can I get to the cinema?
- C) How is the movie?
- D) Would you like to watch a movie?

4.



This character is very honest. It lives under the sea. His best friend's name is Patrick. Its name is \_\_\_\_\_.

Which one is the suitable answer for the blank above?

- A) Snow white    B) Sponge Bob    C) Frankenstein    D) Pinocchio

5.

Sue \_\_\_\_\_ horror movies, but she \_\_\_\_\_ adventures.

Which of the choices completes the blanks correctly?

- A) doesn't like/likes                      B) like/doesn't like  
 C) likes/don't like                         D) don't like/like

6.

			
↓	↓	↓	↓
Evil	Helpful	Coward	Strong

Which of the matchings above is wrong?

- A) 1                      B) 2                      C) 3                      D) 4

1.

Vilma : Let's watch "120"!  
 Tony : What kind of a movie is it?  
 Vilma : It is a \_\_\_\_\_ .  
 Tony : What is it about?  
 Vilma : It is about war. It has a sad story. It is about the battle of children during a war.



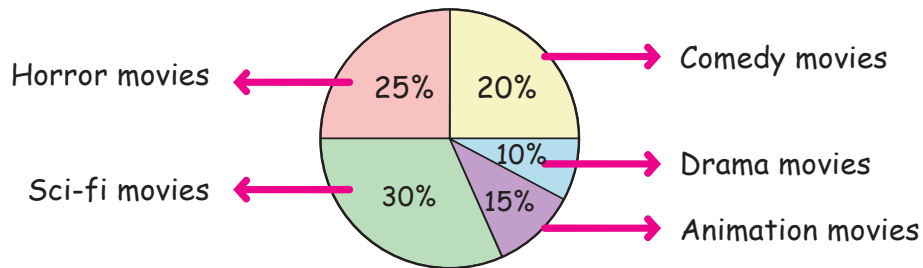

Which of the following is true for the blank above?

- A) sci-fi                      B) drama                      C) comedy                      D) horror

Answer the questions 2-3 according to the chart below



2. Which of the following is the most popular movie type?

- A)  B)  C)  D) 

3. Which one is wrong according to the chart above?

- A) The students don't like watching science fiction movies.  
 B) The students don't like watching drama movies very much.  
 C) Quarter of the students like watching horror movies.  
 D) The students like comedy movies more than animation movies.

4.



Peter

I love watching comedy movies.



Juliet

I enjoy watching romance movies.



Ivy

I like watching action movies.



Bruce





I am interested in watching sci-fi movies.

According to the information above, who can watch the movie "Mission Impossible"?

- A) Peter                      B) Juliet                      C) Ivy                      D) Bruce

Answer the questions 5-6 according to the text below

**SUNCITY MOVIE THEATRE**

			
21:00	12:00	15:15	18:30

Ticket : 15tl    Popcorn: 5tl    Fizzy drinks: 7tl

5. Which movie type isn't there at the Suncity Movie Theatre?

- A) Action                      B) Science fiction    C) Horror                      D) Animation

6. Which of the following is wrong for the information above?

- A) The children can't watch the horror movie.  
 B) The action movie starts at quarter past three.  
 C) The drama movie starts before the action movie.  
 D) There is an animation movie for the children.

7.



Carlos

I think, Shrek is brave.

I think, Shrek is very cute.



Jeniffer



Julia

I think, Shrek is strong and helpful.

I think, Shrek is very frightening and rude.



David

According to the speech bubbles above, who doesn't like Shrek?

- A) Carlos      B) Jeniffer      C) Julia      D) David

8.



What kind of movies do you like watching?

I like watching aliens, spaceships, the life in space etc.



What is his favourite movie type?

- A) Romance      B) Sci-fi      C) Adventure      D) Thriller

9.



Hey, Rossie! Let's watch a movie together!

Sounds enjoying! \_\_\_\_\_ ?

I have the CD of "Dump and dumper."

\_\_\_\_\_ ?

It is a comedy. It is very funny.

\_\_\_\_\_ ?

It is about two men who are very funny and their funny story.



Which of the questions is not suitable for the blanks above?

- A) How long is the movie?      B) What is the name of the movie?  
C) What is it about?      D) What kind of a movie is it?

10.



I want to watch a horror movie, mum.

No, honey. You are very young to watch that kind of movies. They are \_\_\_\_\_ for you. You can watch a comedy movie instead.



Which of the following is true for the blank in the speech above?

- A) enjoying      B) suitable      C) boring      D) frightening

UNIT 7  
PARTY TIME

Vocabulary

<b>Beverage</b>	→	İçecek
<b>Birthday</b>	→	Doğum günü
<b>Busy</b>	→	Meşgul, yoğun
<b>Cake</b>	→	Kek, yaş pasta
<b>Clown</b>	→	Palyaço
<b>Decorate</b>	→	Dekore etmek, süslemek
<b>For sure</b>	→	Elbette
<b>Throw a party</b>	→	Parti düzenlemek
<b>Invitation card</b>	→	Davetiye
<b>Invite</b>	→	Davet etmek
<b>Join</b>	→	Katılmak
<b>Need</b>	→	İhtiyaç duymak
<b>Order</b>	→	Sipariş vermek
<b>Present / gift</b>	→	Hediye
<b>Shopping list</b>	→	Alışveriş listesi
<b>Tomorrow</b>	→	Yarın
<b>You're welcome</b>	→	Bir şey değil.
<b>Late</b>	→	Geç, geç kalmak.

Party Supplies



Party hats



Gift / Present



Invitation Card



Candles



Birthday cake



Pinata



Confetti



Clown



Do you like parties?  
(Partileri sever misin?)

Sure. I love parties.  
(Kesinlikle. Partileri çok severim.)

What kind of parties do you like?  
(Ne tür partileri seversin?)

I like birthday parties.  
(Doğum günü partilerini severim.)





## Activity 13

Fill in the blanks with the suitable words in the box

invite

decorating

clowns

pinata

balloons

guest list

beverages

birthday cake

present

candles

invitation cards

- 1) I should write the \_\_\_\_\_ of my birthday party today.
- 2) There are thirteen \_\_\_\_\_ on my birthday cake.
- 3) The children laugh at the \_\_\_\_\_ at the party, because they are very funny.
- 4) I want to buy a big teddy bear for my friend as a \_\_\_\_\_.
- 5) The children are playing \_\_\_\_\_ game at the party. They beat the horse with sticks. The horse is full with candies.
- 6) My mother is a great cook. She makes a delicious \_\_\_\_\_ for my party.
- 7) Alice and Molly are \_\_\_\_\_ the party room now.
- 8) There are fruit juice and lemonade as \_\_\_\_\_ at the party.
- 9) The children are blowing the \_\_\_\_\_ to decorate the party room.
- 10) I \_\_\_\_\_ all my classmates to my garden party.
- 11) There are 26 people in my \_\_\_\_\_. I want to invite all of them.

Months



Seasons

FOUR SEASONS



SPRING



SUMMER



AUTUMN



WINTER



When is your birthday?

What is the date of your birthday?



It is in September.

It is on 4th of September.

Days of the week (Günler)

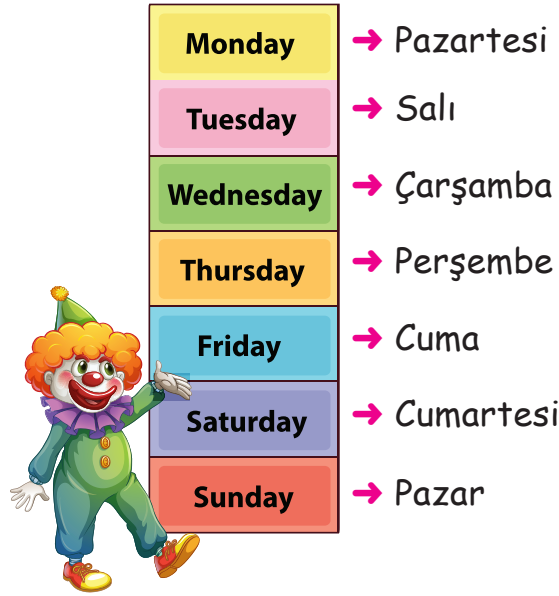

- What is the day today?

→ It is Wednesday.

(Bugün günlerden ne?)

(Çarşamba)

- How many days are there in a week?

→ There are seven days in a week.

(Bir haftada kaç gün vardır?)

(Bir haftada yedi gün vardır.)

- When is the birthday party?

→ It is **on** Saturday.

(Doğum günü partisi ne zaman?)



Günleri cümle içinde kullanırken **on** ile cümleye bağlıyoruz.

- What is the sixth day of the week?

→ The sixth day of the week is Saturday.

(Haftanın altıncı günü hangisidir?)

(Haftanın altıncı günü Cumartesidir.)

Months of the year (Aylar)

january	● Ocak
february	● Şubat
march	● Mart
april	● Nisan
may	● Mayıs
june	● Haziran

july	● Temmuz
august	● Ağustos
september	● Eylül
october	● Ekim
november	● Kasım
december	● Aralık

- Which month is this?

→ It is March.

(Hangi aydayız?)

(Mart ayındayız)

- How many months are there in a year?

→ There are twelve months in a year.

(Bir yılda kaç ay vardır?)

(Bir yılda oniki ay vardır.)

- When is your birthday?

→ It is in September.

(Doğum günün ne zaman?)

(Eylülde.)



Bir şeyin hangi ayda olduğunu söylemek istemediğimizde cümlede kullanırken in ile cümleye bağlıyoruz.

- What is the third month of the year?

→ It is March.

(Yılın üçüncü ayı hangisidir?)

(Marttir.)

## Telling the Date

İngilizcede tarihi söylerken günlerde sıralama sayılarını kullanıyoruz.

### Ordinal Numbers

Türkçe'de "-inci, -ıncı" ile ifade ettiğimiz sıralama sayılarını İngilizce'de (1-2-3 hariç) -th ekleyerek ifade ediyoruz.

- 1. → 1<sup>st</sup> → first
- 2. → 2<sup>nd</sup> → second
- 3. → 3<sup>rd</sup> → third
- 4. → 4<sup>th</sup> → fourth
- 5. → 5<sup>th</sup> → fifth
- 6. → 6<sup>th</sup> → sixth
- 7. → 7<sup>th</sup> → seventh
- 8. → 8<sup>th</sup> → eighth
- 9. → 9<sup>th</sup> → ninth
- 10. → 10<sup>th</sup> → tenth
- 11. → 11<sup>th</sup> → eleventh
- 12. → 12<sup>th</sup> → twelfth
- 13. → 13<sup>th</sup> → thirteenth
- 14. → 14<sup>th</sup> → fourteenth
- 15. → 15<sup>th</sup> → fifteenth
- 16. → 16<sup>th</sup> → sixteenth
- 17. → 17<sup>th</sup> → seventeenth
- 18. → 18<sup>th</sup> → eighteenth
- 19. → 19<sup>th</sup> → nineteenth
- 20. → 20<sup>th</sup> → twentieth
- 21. → 21<sup>st</sup> → twenty first
- 22. → 22<sup>nd</sup> → twenty second
- 23. → 23<sup>rd</sup> → twenty third
- 24. → 24<sup>th</sup> → twenty fourth
- 25. → 25<sup>th</sup> → twenty fifth
- 26. → 26<sup>th</sup> → twenty sixth
- 27. → 27<sup>th</sup> → twenty seventh
- 28. → 28<sup>th</sup> → twenty eighth
- 29. → 29<sup>th</sup> → twenty ninth
- 30. → 30<sup>th</sup> → thirtieth
- 31. → 31<sup>st</sup> → thirty first

- the first of July
- the sixthteenth of May
- the twenty second of June
- the third of April

\* Günler ve aylar arasında of kullanıyoruz.

- What is the date today?

→ It is the twenty ninth of October.

(Bugün tarih nedir?)

(Bugün 29 Ekimdir.)

- When is your graduation party?

→ It is on the fifth of June.

(Mezuniyet partin ne zaman?)

(Haziran'ın beşinde.)

- What is the date of your wedding ceremony?

→ It is on the twelfth of August.

(Düğün törenin hangi tarihte?)

(Ağustos'un on ikisinde.)



**Activity 14**

Fill in the blanks with **in, on, at**

- 1) Oliver's birthday party starts \_\_\_\_\_ four p.m.
- 2) We always go to Bodrum for holidays \_\_\_\_\_ summers.
- 3) I always get up \_\_\_\_\_ half past seven \_\_\_\_\_ the mornings.
- 4) Maria has physical education class \_\_\_\_\_ Fridays.
- 5) Peter usually goes to bed early \_\_\_\_\_ weekdays, but he goes to bed late \_\_\_\_\_ weekends.
- 6) Would you like to join my birthday party \_\_\_\_\_ Sunday afternoon?
- 7) The students have a semester holiday \_\_\_\_\_ February.
- 8) Fred and his family go to a skiing holiday \_\_\_\_\_ winter.
- 9) The children have their lunch at the school canteen \_\_\_\_\_ noon.

**Sample Question**

- \* Sally is wrapping the present.
- \* Betty is decorating the party place.
- \* Tony is blowing the balloons.
- \* Billy is wearing a party hat.

Which option isn't related with the sentences above?

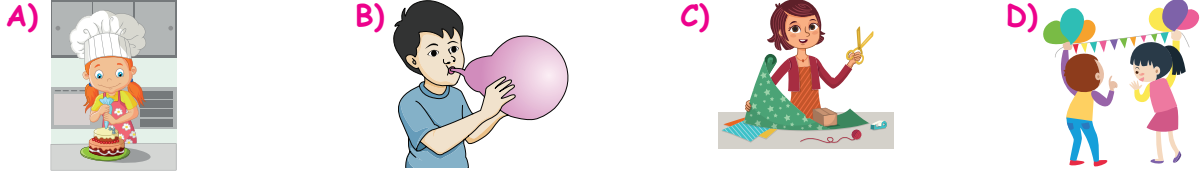

**We Solved It!**

Soruda yukarıdaki cümlelere alakalı olmayan şık soruluyor. B şıkkı → Tony is blowing the balloons. C şıkkı → Sally is wrapping the present. D şıkkı → Betty is decorating the party place. A şıkkında pasta yapan kız görseli cümlelerle eşleşmiyor.

Cevap: A

**Your Turn 3**

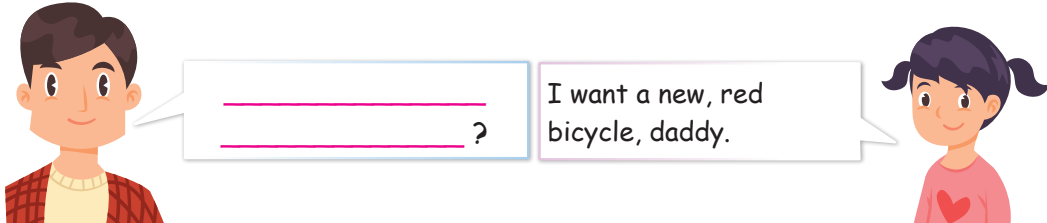

Which one is the correct question of the answer above?

- A) Do you need help for the decorations?
- B) Who do you want to invite to your party?
- C) What do you want as a present for your birthday?
- D) What time does the party start?

**Answer 4**

Activity 15

Answer the questions according to the calendars



- A When is your birthday?  
B \_\_\_\_\_



- A When is the party?  
B \_\_\_\_\_



- A When is Bob's birthday?  
B \_\_\_\_\_



- A When is Sue's birthday?  
B \_\_\_\_\_



- A When is the birthday party?  
B \_\_\_\_\_



- A When is Tom's birthday?  
B \_\_\_\_\_



- A When is your mother's party?  
B \_\_\_\_\_



- A When is your sister's birthday?  
B \_\_\_\_\_



Activity 16

Match the words with the pictures

1) Candles



3) Present

2) Invitation card



4) Clown



6) Beverages

5) Balloons



7) Party hats



8) Birthday cake

## MUST

- \* Yapmak zorunda olduğumuz işlerden bahsederken veya mazeret bildirirken "must" yapısını kullanırız.



Let's throw a party!

I am sorry, I **must** do my homework.



- I **must** do my homework. (Ödevimi yapmalıyım.)
- We **must** go home early. (Eve erken gitmeliyiz.)
- Alice **must** go to a dentist. (Alice diş doktoruna gitmeli.)

## Activity 17

## Match the sentences with the suitable ones

- |  |  |
|--|--|
| 1) My mother has a birthday party on Saturday. | <input type="radio"/> a) I must study hard.            |
| 2) I have a difficult exam tomorrow.           | <input type="radio"/> b) She must stay in bed.         |
| 3) I get up early in the mornings.             | <input type="radio"/> c) I must buy a present for her. |
| 4) Sally has the measles.                      | <input type="radio"/> d) He must visit her.            |
| 5) His grandmother misses Tom very much.       | <input type="radio"/> e) I must wear my coat.          |
| 6) The weather is cold and snowy today.        | <input type="radio"/> f) I must go to bed early.       |

**Activity 18**

Match the verbs with the correct endings

- |                                   |                         |
|-----------------------------------|-------------------------|
| <input type="radio"/> 1) Decorate | a) the birthday cake    |
| <input type="radio"/> 2) Arrange  | b) a party              |
| <input type="radio"/> 3) Order    | c) food and drinks      |
| <input type="radio"/> 4) Buy      | d) friends              |
| <input type="radio"/> 5) Prepare  | e) the party room       |
| <input type="radio"/> 6) Blow     | f) photographs          |
| <input type="radio"/> 7) Throw    | g) music                |
| <input type="radio"/> 8) Take     | h) the invitation cards |
| <input type="radio"/> 9) Invite   | i) the balloons         |
| <input type="radio"/> 10) Write   | j) presents             |

**Activity 19**

Fill in the blanks with "must" or "mustn't."

- 1) I \_\_\_\_\_ go to bed late on weekdays, because I get up early for school.
- 2) I \_\_\_\_\_ decorate the room today, because I have a party tomorrow.
- 3) All children \_\_\_\_\_ have breakfast every morning.
- 4) You \_\_\_\_\_ speak loudly in the library.
- 5) I \_\_\_\_\_ study regularly for the final exam.
- 6) George has a broken arm. He \_\_\_\_\_ go to the hospital immediately.
- 7) Children \_\_\_\_\_ speak with strangers when they are outside.

Sample Question



I would like to buy a nice present for Rose, because it is her birthday. What can I buy for her?



Well, you can buy a ? for her because she likes reading very much.

Which of the following is true for ? above?

A)



B)



C)



D)



We Solved It!

Soruda ? yerine hangi seçeneğin geleceğini soruyor. Doğum günü hediyesi için arkadaşına ne alacağını soran kişiye cevap olarak "she likes reading very much." Okumayı çok seviyor. diyor. Buna göre en doğru hediye kitap olabilir.

Cevap: C

Your Turn 4



\_\_\_\_\_ ?



I invite all my friends. I think, more than 20 join my party.

Which of the questions is true for the answer above?

A) How many guests join your party?

B) What do you need for the decorations?

C) Do you need help for the decorations?

D) Who writes the invitation cards?

Answer 4



Activity 20

Read the invitation card and answer the questions



1) What kind of a party is it?

---

2) Whose birthday party is it?

---

3) How old is Olivia?

---

4) When is the party?

---

5) What time does the party start?

---

6) Where is the party?

---

## Activity 21

Put the dialogues into the correct order



- I'd love to, but I have a dentist appointment at that time.
- Hello, Pamela. I am throwing a garden party at my house on Saturday. Would you like to join us?
- It starts at two in the afternoon.
- Sorry to hear this. Maybe next time.
- What time does the party start?

- All of my classmates at school.
- Oh! It sounds crowded. OK. I can make a big birthday cake for you.
- Can I throw a birthday party in our house, mum?
- Thanks, mum! You are great.
- Of course, honey. Who do you want to invite?

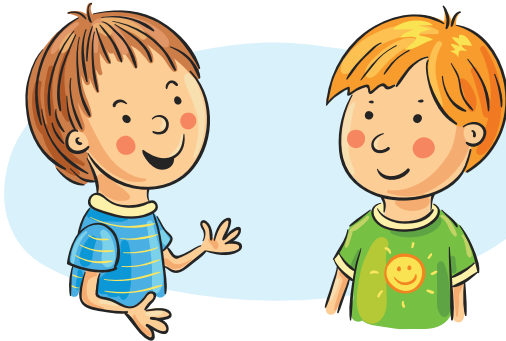

- What is the reason for this?
- Can we go to the park after school?
- Sorry to hear this. Maybe next time.
- I'm sorry. I can't come.
- I must finish my history project today.

1.

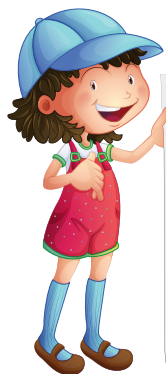

- To-do-List for the party**
- \* Invite friends
  - \* Visit dentist
  - \* Buy beverages
  - \* Decorate the room

Which one in the list above is incorrect?

- A) Invite friends
- B) Visit dentist
- C) Buy beverages
- D) Decorate the room

2.

Jack: December is an autumn month.

Juliet: March is a spring month.

Nancy: August is a summer month.

Oliver: February is a winter month.

Who speaks incorrectly?

- A) Jack
- B) Juliet
- C) Nancy
- D) Oliver

3.

Which one is related with the sentence above?

- A)
- B)
- C)
- D)

4.



Mum, can I throw a party on Saturday?

Sure. \_\_\_\_\_ .



Which of the following is true for the blank above?

- A) I don't think so.
- B) I can help you.
- C) It is not a good idea.
- D) You can't do it.

5.



Look! Betsy is blowing the candles of her birthday cake.

Which option is mentioned above?

A)



B)



C)



D)



6.

invitation / Margaret / writing / the / cards / is / now

Which one is the correct order of the words above?

- A) The invitation cards is Margaret writing now.
- B) Invitation is writing the Margaret cards now.
- C) Now is the invitation cards Margaret writing.
- D) Margaret is writing the invitation cards now.



1. Betty's shopping list for her birthday party.

**Shopping List**

- Party hats
- Beverages
- Balloons
- Chips
- Costume
- Snacks

Betty doesn't buy \_\_\_\_\_ .

- A) a princess dress
- B) lemonade and cake
- C) decoration supplies
- D) invitation cards

Answer the questions 2-3 according to the speech below



This Friday is our history teacher's birthday. We have two classes of history on that day. Let's throw a surprise party for him. We can do the party at the sports hall. We should buy some beverages and order a birthday cake. We should also buy him a present. Let's prepare a to do list first.

2. Which of the questions doesn't have an answer above?

- A) Whose birthday is on Friday?
- B) Who can arrange the music?
- C) What kind of a party is it?
- D) What should they buy for the party?

3. Which of the following isn't mentioned in the speech above?

A)

B)

C)

D)

4.



This Saturday, I join my friend, Peter's birthday party. I need to buy a present for him. He is interested in board games. I know what to buy for him.

Which one can be her present for Peter?

A)

B)

C)

D)

Answer the questions 5-6 according to the speech below



5. Which of the questions doesn't have an answer in the invitation card above?

- A) How long is the party?
- B) What kind of a party is it?
- C) Who are the guests at the party?
- D) What is the date of the party?

6. In the invitation card, there is **no** information about .....

- A) Ada's costume.
- B) Ada's age.
- C) the place of the party.
- D) the activities at the party.

7. Molly and her friends are preparing for the party. Everybody does a work. Sue is making cookies, Margaret and Molly are making a big cake, Cindy is arranging the music. And Olivia is decorating the party place. They are all enjoying very much.

Which of the following isn't related with the text above?

- A) 
- B) 
- C) 
- D) 

8.



When is your birthday?



Which answer is suitable for the question above?

- A) I want to throw a party.                      B) It is on the 10th of March  
C) It is at Martin's garden.                      D) I can arrange the music for you.

Answer the questions 9-10 according to the speeches below



Dave

I join my friend's barbeque party. I bring some beverages for him.

I throw a sleepover party. My friends Sue, Betty and Rose join my party with their pyjamas.



Matilda



Sandy

I join my cousin's wedding party. I love wedding parties.

I join a fancy dress party. I wear a pirates costume. It is very enjoying.



Billy

9. Which party isn't mentioned above?

A)



B)



C)



D)



10. Which of the following is wrong according to the speeches above?

- A) Billy wears a pirate costume for the party.  
B) Sandy's cousin gets married with a party.  
C) Dave blows the candles on the birthday cake.  
D) Matilda and her friends wear pyjamas and throw a party at night.

## CEVAP ANAHTARI

### Activity 1

romantic	animation	drama
sci-fi	comedy	cartoon

### Activity 2

Brave	Evil	Strong	Helpful
-------	------	--------	---------

### Activity 3

- 1) g      4) a      7) d      10) h  
 2) e      5) f      8) i  
 3) j      6) b      9) c

### Activity 4

- Snow white
- Popeye
- Gargamel
- Elsa
- Superman

### Activity 5

- Emily: Why don't we watch a movie, then?
- Alex: Which movie can we watch
- Emily: What kind of movies do you like?
- Emily: What about watching "Smurfs"?
- Alex: What is it about?

### Activity 6

- 1) Let's                      4) What about  
 2) How about              5) Let's  
 3) Would you like to

### Activity 7

- 1) cute                      9) kind  
 2) honest                  10) strong  
 3) beautiful                11) exciting  
 4) brave                    12) scary  
 5) friendly  
 6) ugly  
 7) rude  
 8) boring

### Activity 8

- 1) His name is Superman.
- 2) He is from Krypton.
- 3) He can fly, lift trains, planes, ship etc and can see behind the walls.
- 4) He always rescues people who are in trouble.
- 5) He loves Lois Lane.

### Activity 9

8	3
5	4
1	6
7	2

### Activity 10

beautiful	honest
evil	strong
brave	ugly

### Activity 11

COMEDY / ANIMATION / CARTOON / HORROR / DRAMA

### Activity 12

- What is the name of the movie?
- What kind of a movie is it?
- What is it about?
- What time does it start?

### Activity 13

- 1) invitation cards      7) decorating  
 2) candles                8) beverages  
 3) clowns                 9) balloons  
 4) present                10) invite  
 5) pinata                  11) guest list  
 6) birthday cake

### Activity 14

- 1) at                      4) on                      7) in  
 2) in                      5) on / at                8) in  
 3) at / in                6) on                      9) at

**Activity 15**

It is on the third of May.	It is on the thirty first of March.	It is on the twenty fifth of December.
It is on the fourteenth of September	It is on the tenth of April.	It is on the thirtieth of January.
It is on the twenty fourth of August.	It is on the twenty sixth of July.	

**Activity 16**

Şapka: 7 Mum: 1  
 İçecek: 6 Pasta: 8  
 Balon: 5 Palyaço: 4  
 Hediye paketi: 3 Davetiye: 2

**Activity 17**

- a) 2 c) 1 e) 6  
 b) 4 d) 5 f) 3

**Activity 18**

- 1) e 4) j 7) b 10) h  
 2) g 5) c 8) f  
 3) a 6) i 9) d

**Activity 19**

- 1) mutn't 4) mustn't 7) mustn't  
 2) must 5) must  
 3) must 6) must

**Activity 20**

- 1) It is a birthday party.  
 2) It is Olivia's birthday party.  
 3) She is five years old.  
 4) It is on the twenty third of March.  
 5) It starts at half past twelve.  
 6) It is at Olivia's magical castle.

**Activity 21**

4	3	3
1	4	1
3	1	5
5	5	2
2	2	4

**Your Turn**

1	2	3	4		
D	D	C	A		

TEST 1	1	2	3	4	5	6		
	B	D	C	B	A	C		

TEST 2	1	2	3	4	5	6	7	8
	B	D	A	C	B	C	D	B
	9	10						
	C	D						

TEST 3	1	2	3	4	5	6		
	B	A	D	B	A	D		

TEST 4	1	2	3	4	5	6	7	8
	D	B	C	B	C	A	D	B
	9	10						
	B	C						





