

Public Buildings	3
Test 1	15
Test 2	17
Test 3	19
Environment	22
Test 4	36
Test 5	38
Test 6	40
Planets	43
Test 7	57
Test 8	59
Test 9	61
Cevap Anahtarı.....	64

UNIT 8
PUBLIC BUILDINGS

Vocabulary

Amusement Park →	Lunapark
Apply for →	Başvurmak
Attend →	Katılmak
Bill →	Fatura
Borrow →	Ödünç almak
Capital city →	Başkent
City hall →	Belediye binası
Crime →	Suç
Draw →	Çekmek
Furniture →	Mobilya
Governorship →	Valilik
Historic →	Tarihi, tarihsel
Jewellery →	Mücevherat, kuyumculuk
Municipality →	Belediye
Neighbourhood →	Mahalle, muhit
Painkiller →	Ağrı kesici
Permit →	İzin vermek, ruhsat
Store →	Mağaza
Traditional →	Geleneksel

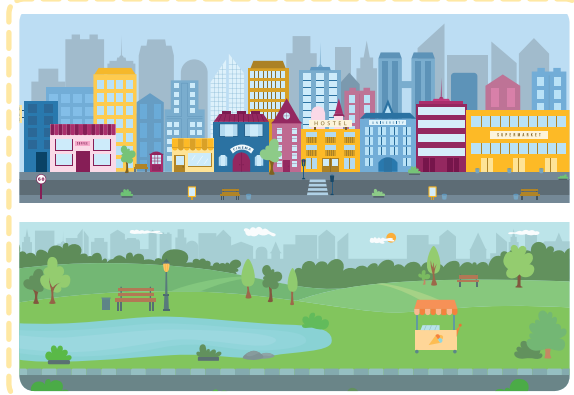

PUBLIC BUILDINGS

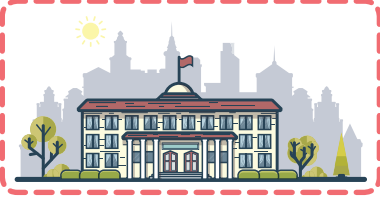

Municipality / City Hall



Amusement Park



Shopping mall



Department Store

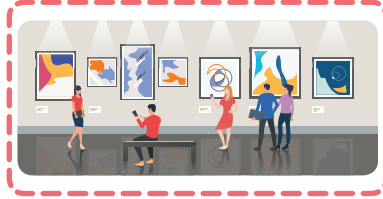

Art gallery



Bakery



Butcher



Hairdresser



Greengrocer

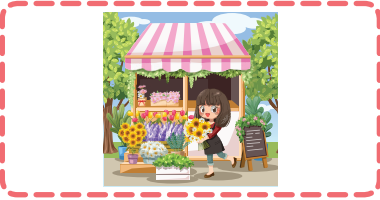

Florist



Chemist's / Pharmacy



Music store



Coffee Shop



Fire Station



Police Station



- Where can you go to buy a painkiller?
(Ağrıkesici almak için nereye gidersin?)
▶ I go to a **chemist's** to buy a painkiller.
- Which places do you usually go to?
(Genellikle hangi yerlere gidersin?)
▶ I usually go to the **movie theatre** and **art galleries**.
- Which buildings are there in your hometown?
(Senin muhitinde hangi binalar var?)
▶ There are **coffee shops**, **parks**, **a bakery**, **a bank** and **an amusement park** in my hometown.
- Where can you go to get fruits and vegetables?
(Meyve ve sebze almak için nereye gidersin?)
▶ I can go to the **greengrocer** to get fruits and vegetables.
- Where do you go to draw money?
(Para çekmek için nereye gidersin?)
▶ I go to the **bank** to draw money.



Bir cümlede neden-sonuç ilişkisini anlatmak için "to" kullanırız.



I went to the bank.

(Bankaya gittim.)



I drew money.

(Para çektim.)



I went to the bank **to** draw money.

(Para çekmek için bankaya gittim.)

"to" burada cümleye için anlamı katıyor.

- Philip went to the music store.

(Philip müzik markete gitti.)



- He bought some CDs.

(Bir kaç CD satın aldı.)



Philip went to the music store **to** buy some CDs.

(Bir kaç CD satın almak için Philip müzik markete gitti.)

- I would like to visit China.

(Çin'i ziyaret etmek istiyorum.)



- I want to see the Grand Wall.

(Çin seddini görmek istiyorum.)



I would like to visit China **to** see the Grand Wall.

(Çin Seddini görmek için Çin'i ziyaret etmek istiyorum.)



David

I need to buy some meat.
Where should I go?

You should go to the
butcher **to** buy some meat.



Sue



Activity 1

Match the public buildings with the definitions

- 1) You can go there to report a crime.
- 2) You can go there to see the paintings.
- 3) You can go there to buy some bread.
- 4) You can go there to see the mayor.
- 5) You can go there to get on the carrousel.
- 6) You can go there do draw money.
- 7) You can go there to buy some medicine.
- 8) You can go there to buy fruit and vegetables.
- 9) You can go there to do some shopping.
- 10) You can go there to buy some music CDs.

a) Pharmacy

f) Bank

b) Bakery

g) Shopping mall

c) Police station

h) Municipality

d) Music store

i) Art gallery

e) Amusement park

j) Greengrocer



Activity 2

reycorg

toorkobes

poslahit

tusertaran

menica

efocef posh

Activity 3

Look at the pictures and make sentences as in the example.



Mrs. Smith went to the chemist's to buy painkillers.



Lucy _____



Paul _____



Sue and Molly _____



Ann and Tom _____

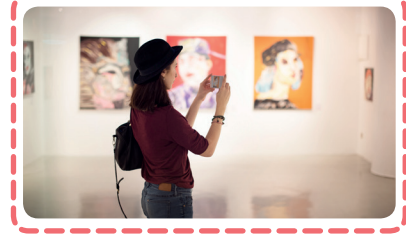

Nina _____

Activity 4

Complete the sentences with the suitable buildings



I need some fruit and vegetables. Where should I go?

You need to go to a _____.



I need to buy some music CDs. Where should I go?

You need to go to a _____.



I need to draw some money. Where should I go?

You should go to a _____.



I am very hungry. I need to eat something. Where should I go?

You should go to a _____.



Sample Question 1



Hello, Susan. Where are you going?

Hi, Clara. I am going to the _____ to buy some fresh milk and cheese.



Which option is true for the blank above?

- A) butcher B) pharmacy C) boutique D) grocery

We Solved It!

Soruda boşluğa uygun doğru şıkkın hangisi olduğu soruluyor. Clara, Susan'a nereye gittiğini soruyor. Susan'da ona "_____ ya taze süt ve peynir almaya gidiyorum." diyor. Bu durumda

- A şıkkı → Kasap
B şıkkı → eczane
C şıkkı → butik bu boşluğa uygun şıklar değil.
D şıkkı → bakkal, market boşluğa uyuyor.

Cevap: D

Your Turn! 1



Paul

I am going to the post office to deliver my letters.

I am going to the art gallery to buy a bunch of flowers for my grandma.



Emma



Stella

I am going to the book fair to buy the latest novel of my favourite author.

I am going to the kiosk to buy a newspaper.



Carlos

According to the speech bubbles above who is talking incorrectly?

- A) Paul B) Emma C) Stella D) Carlos

Answer

Activity 5

Match the pictures with the sentences and then write the names of the buildings.



1) You can buy fresh bread from the

2) You can buy painkillers from the

3) You can draw money from the

4) You can send a parcel from the

5) You can buy fruit and vegetables from the

6) You can see the new painting at the

7) You can drink a hot drink at the

8) You can report a crime at the



Activity 6

Read the text and then answer the questions



Sunnyville is a small town with full of trees. People are happy here, because it is a peaceful town. There are many shops in the downtown. The teenagers meet at the cafes in the afternoons. They drink something together and chit chat. There is a florist and a bakery on the main road. You can feel the smell of fresh bread on the whole road. There is a fire station next to the police station. The cinema and the art gallery are behind these buildings. All houses have gardens and there are a lot of trees and flowers in these gardens. The town also has got a bank, a post office and a library. Unfortunately, there isn't an amusement park in this lovely town. People go to Boston which is 50 km far away from the town. There is a big amusement park there. The population is not too much here, but summers are more crowded than the other seasons because Sunnyville takes the attention of the tourists with its peaceful atmosphere.

Put a tick to the picture which are mentioned in the text.

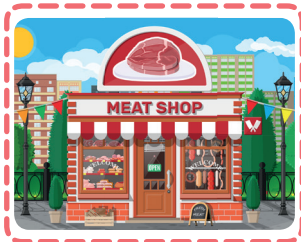

 Activity 6

1) Why are the people happy in Sunnyville?

2) What do teenagers do in the afternoons?

3) What can you feel on the main road?

4) What is there behind the fire and police stations?

5) What do all the houses have in Sunnyville?

6) Why do the people go to Boston?

7) Why are the summers more crowded than the other seasons?

 Activity 7

Write "True" or "False" according to the text

_____ People live a peaceful life in Sunnyville.

_____ There is a big amusement park in this lovely town.

_____ Sunnyville is 50 km far away from Boston.

_____ The people live in the houses which have beautiful gardens.

_____ There are a lot of shops in the downtown.

_____ The teenagers need to go to other towns to meet with their friends.

Sample Question 2



I need a new pair of sneakers and some new clothes.



I need a kilo of minced meat and some beef. I have guests for dinner this evening.

I need to buy a few crayons, a notebook and a pencilcase. I need them at school.



I am very bored at home. I want to meet my friends and drink something.



According to the speech bubbles above, who needs to go to the butcher?

- A) Ricky B) Rose C) Emily D) Tony

We Solved It!

Soruda konuşma balonlarına göre kimin "butcher" yani kasaba gitmeye ihtiyacı var diyor.

- Ricky → Yeni bir spor ayakkabısı ve yeni kıyafetlere ihtiyaç duyuyor. Gitmesi gereken yer "shopping mall".
 Rose → Pastel boya, defter ve kalem kutusu almak istiyor. Gitmesi gereken yer "Stationery".
 Tony → Çok sıkılmış, arkadaşları ile buluşup birşeyler içmek istiyor. Gitmesi gereken yer "Cafe".
 Emily → Akşam yemeğinde misafirleri olduğu için, bir kilo kıyma ve biraz bifteğe ihtiyaç duyuyor. Gitmesi gereken yer "butcher"

Cevap: C

Your Turn! 2

Molly's Saturday Plans

- | | |
|-----------------------------------|------------|
| ★ Have breakfast out with friends | 09:30 a.m. |
| ★ Go to dentist appointment. | 01:00 p.m. |
| ★ Buy some vegetables and fruit | 02:30 p.m. |
| ★ Get wash her car | 04:30 p.m. |
| ★ Have dinner with relatives | 06:30 p.m. |
| ★ Watch a play at the scene | 08:30 p.m. |

According to Molly's plans for Saturday, which place doesn't she need to go?

- A) B) C) D)

Answer

Activity 8

Puzzle Time!

A	E	S	H	O	P	P	I	N	G	M	A	L	L	A	O	B
F	J	P	C	T	F	O	D	H	L	R	C	G	J	R	S	E
D	Q	A	S	M	U	N	I	C	I	P	A	L	I	T	Y	H
P	B	M	M	W	C	A	R	B	U	C	T	X	M	G	A	M
L	O	G	E	U	Q	O	Z	N	A	F	K	J	P	A	G	U
G	H	L	O	P	S	T	F	H	B	K	Q	A	E	L	F	S
R	J	C	I	H	L	E	A	F	Q	V	E	U	D	L	H	I
E	H	L	D	C	G	R	M	J	E	T	W	R	S	E	O	C
E	M	O	K	A	E	U	B	E	P	E	S	D	Y	R	M	S
N	E	D	S	H	F	S	T	O	N	K	S	N	X	Y	J	T
G	B	S	G	P	L	C	T	C	D	T	J	H	K	A	V	O
R	P	A	V	J	I	E	U	A	G	H	P	Z	O	W	F	R
O	C	R	N	M	D	T	R	B	T	F	E	A	U	P	R	E
C	K	E	T	K	K	X	A	O	U	I	K	W	R	N	M	B
E	N	S	D	S	C	G	N	L	M	D	O	R	T	K	S	L
R	E	C	H	E	M	I	S	T	S	A	K	N	F	G	C	D

Write the hidden words in the puzzle

1) _____

7) _____

2) _____

8) _____

3) _____

9) _____

4) _____

10) _____

5) _____

11) _____

6) _____

12) _____

1.

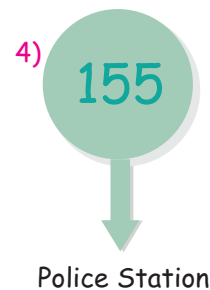
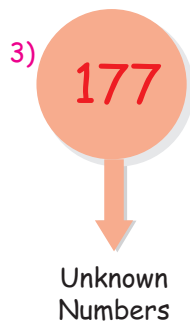
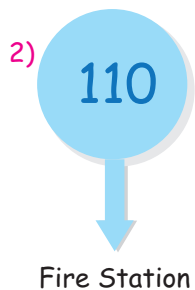
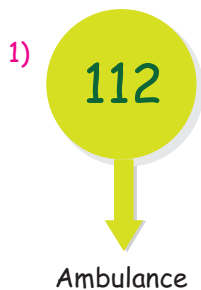

Which of the matchings above is incorrect?

- A) 1 B) 2 C) 3 D) 4

2. 1)

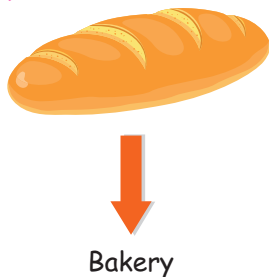

2)

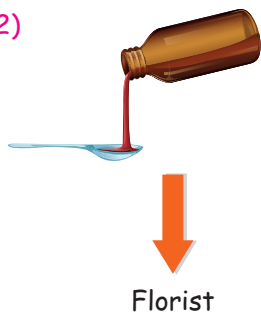

3)



4)

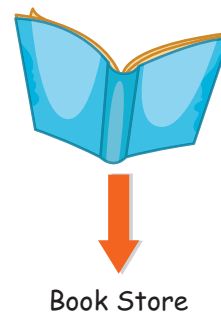

Which of the matchings above is incorrect?

- A) 1 B) 2 C) 3 D) 4

3.



My friends and I went to the amusement park yesterday. It was enjoying. We enjoyed a lot.

Which option is mentioned in the speech above?

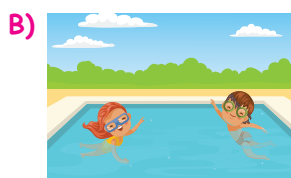

4.



Which option is suitable for the blank above?

- A) cash
- C) coin

- B) sale
- D) size

5.



What is your size?

I am not very thin and I am not very fat. I think _____ size is suitable for me.



Which option is suitable for the blank above?

- A) small
- C) medium

- B) extra large
- D) large

6.



What do you usually do in your free time?

I usually go to the coffee shop with my best friend, Laura on Friday afternoons.



Which of the following is mentioned in the conversation above?

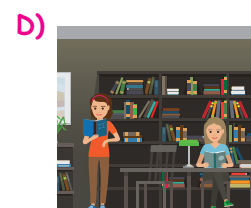
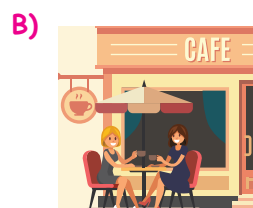
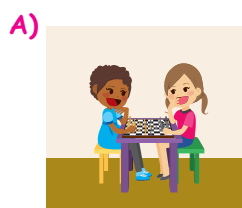

1.



You should go to the _____ to report the burglary.

Which of the following is suitable for the blank above?

A) art gallery

B) city hall

C) police station

D) game store

2.



The children are enjoying at the _____ at the moment

Which option is true for the blank above?

A) city hall

B) fun fair

C) sports centre

D) bus station

3.



My father always goes to the bakery early on Sunday mornings. We can have fresh and hot bread at our breakfast.

Which of the following is related with the speech above?

A)

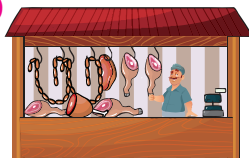

B)

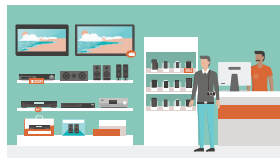

C)



D)



4.



Look! There is smoke on your neighbour's house. I think there is fire in their house.



We should call " _____ " immediately.

Which of the following is correct for the blank above?

- A) 110
- B) 155
- C) 156
- D) 112

5.



There are many puppies, kittens, birds at the pet shops but don't buy animals by paying. We should adopt a street animal instead.

Which option is mentioned in the speech above?

A)

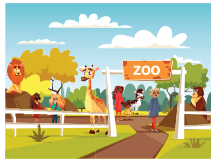

B)

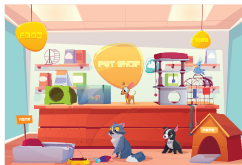

C)



D)



6.

shoeshop / went / buy / Sally
/ to / shoes / the / new / to

Which one is the correct order of the words above?

- A) Sally went to the new shoes to buy shoeshop.
- B) Sally to the shoeshop went to buy new shoes.
- C) Sally went to the shoes to buy new shoeshop.
- D) Sally went to the shoeshop to buy new shoes.

1.



I have a terrible toothache. I need a painkiller immediately. Where can I find it?

Which one is the correct answer of the question above?

- A) You can buy it from the grocery.
- B) You can buy it from a shoeshop.
- C) You can buy it from a drugstore.
- D) You can buy it from the butcher.

2.



My parents are at the _____ now. They will go to Paris for a three-day trip.

Which of the following is true for the blank above?

- A) airport
- B) bus stop
- C) car park
- D) railway station

3.



My mother is making green salad now but she hasn't got any parsley. I will go to the _____ and buy some.

Which option completes the blank in the sentence above correctly?

- A) pharmacy
- B) greengrocer
- C) city hall
- D) florist

4.



Where are the children?

They are at the amusement park. They are having great fun.



Where are the children having great fun?

- A)
- B)
- C)
- D)

5.



Good morning! I am Juliet. I have a lot of work outside today. Early in the morning, I will go to the library to search for information for my history project. Then, I will visit the pharmacy to buy my grandmother's medicine. My mother wants me to buy a packet of sugar and milk, so I will also go to the grocery. I need some school objects and I will go to the stationary to buy them. And finally, I will visit my father at his work where he is working as a fireman. We'll come back home together when his work finishes.

According to the information above, which one won't Juliet go today?

A)

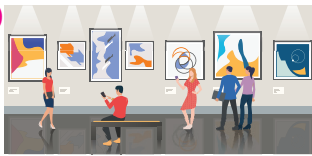

B)



C)



D)



6. Which of the following is incorrect according to the text above?

- A) Juliet will go to the pharmacy after she finishes her work in the library.
- B) After finishing all her work, Juliet will go to the fire station.
- C) Before going to the grocery, Juliet will visit the stationary.
- D) Juliet's third stop is the grocery.

7.



I will go to the book fair to buy a new novel.

Fred

I will go to the butcher to buy a bunch of rose.



Jenifer



I will go to the animal shelter to adopt a puppy.

Lucy

I will go to the art gallery to see the paintings.



Carlos

According to the speech bubbles above, who speaks incorrectly?

- A) Fred
- B) Jenifer
- C) Lucy
- D) Carlos

Answer the questions 8-9 according to the list below

Emily's Saturday Plans

- 10:00 a.m → Swimming course
- 01:00 p.m → Meet friends at a cafe
- 03:00 p.m → Visit the mayor for talking about hometown problems.
- 04:30 p.m → Visit shelter to feed the stray animals.
- 07:00 p.m → Meet with family for dinner outside.



8. Which place won't Emily go today?

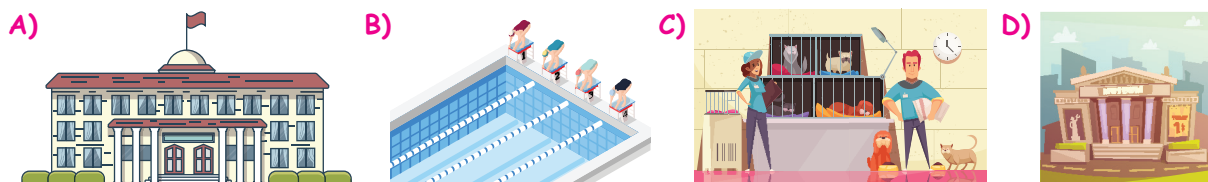



9. Which of the following is wrong according to the list above?

- A) Emily will go to the city hall early in the morning.
- B) In the evening, Emily will go to a restaurant to be with her family.
- C) Emily will visit the animal shelter in the afternoon.
- D) Before meeting with her friends, Emily will go to the pool

10.

 Peter: I want to buy fresh bagels for the breakfast.

 Beth: I need to borrow some books for my homework.

 Steve: I want to get on the roller coaster.

 Helen: I will buy a bouquet of daisy for my mum.

According to the information above, who needs to go to the bakery today?

- A) Helen
- B) Beth
- C) Peter
- D) Steve

UNIT 9
ENVIRONMENT

Vocabulary

Agriculture	→	Tarım
Air pollution	→	Hava kirliliği
Be aware	→	Bilmek, farkında olmak
Careless	→	Dikkatsiz
Curious	→	Meraklı
Decrease	→	Küçülmek, azalmak, eksilmek
Deforestation	→	Ormansızlaşma
Destroy	→	Tahrip etmek, mahvetmek
Eco-friendly	→	Çevre dostu
Efficient	→	Etkili, verimli
Exhaust	→	Egsoz
Garbage	→	Çöp
Harmful	→	Zararlı
Impact	→	Etki, etkilenmek
Pesticide	→	Böcek ilacı
Prevent	→	Önlemek, engel olmak
Rechargeable	→	Şarj edilebilir
Renewable	→	Yenilenebilir
Serious	→	Ciddi





Activity 9

Match the words with the pictures



2) Recycling bins



6) Deforestation



10) Over population

1) Traffic jam



4) Solar energy

5) Plant trees



8) Exhaust gases

9) Public transportation



3) Energy safe bulbs



7) Wind energy



11) Throw rubbish

ENVIRONMENT

- ▶ We must be aware of environmental problems.
- ▶ We must find solutions to them

OBLIGATION and PROHIBITION

(Mecburiyet ve Yasaklama)

MUST ➡ İçten gelen zorunluluk

Cümleye -meli / -malı anlamı katar. Özneye göre değişmez.

(+) We **must** protect the forests.

(Ormanları korumalıyız.)

(-) We **mustn't** waste water.

(Suyu ziyan etmemeliyiz.)

(?) What **must** we do for the environment?

(Çevre için ne yapmalıyız?)



HAVE TO ➡ Dıştan gelen zorunluluk (kural, yasa v.b.)

I
You
We
They

➡ have to

He
She
It

➡ has to

We **have to** stay at homes at weekends.

(Haftasonları evde kalmak zorundayız.) (Sokağa çıkma yasağı var.)

People **have to** use face masks towards Coronavirus.

(İnsanlar Coronavirus'e karşı yüz maskesi takmak zorunda.)

Here are some of the environmental problems;

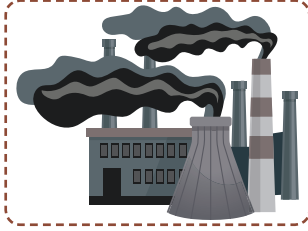

Air Pollution

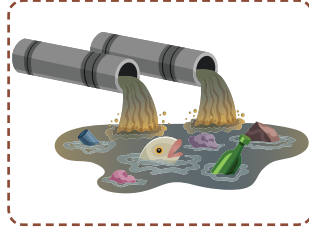

Water Pollution



Land Pollution



Deforestation



Global warming



Nuclear waste



Chemicals



Exhaust gases

Here are some solutions to the environmental problems;

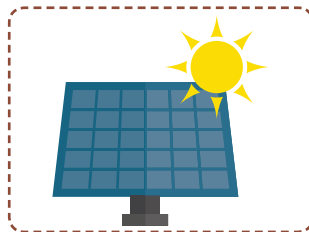

Solar energy

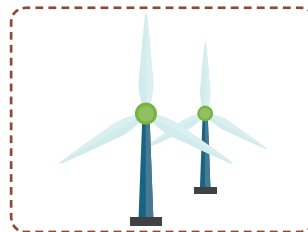

Wind energy



Recycling bins



Eco-friendly bag

To be an eco-friend;

- ▶ Recycle the products
- ▶ Plant trees
- ▶ Cycle or walk short distances
- ▶ Use public transportation
- ▶ Use eco-friendly products
- ▶ Don't throw rubbish on the ground
- ▶ Don't waste water
- ▶ Don't cut down trees
- ▶ Don't hunt animals
- ▶ Don't use chemicals

**SHOULD (Tavsiye)**

Daha önce öğrendiğimiz "should" yapısı "must" yapısı ile aynı anlamda gibi görünür ama "must" zorunluluk olan durumlarda kullanılır. "Should" ise tavsiye cümlelerinde kullanılır.

(+) You **should** walk short distances.

(Kısa mesafeleri yürümelisin.) (zorunluluk değil, tavsiye)

(-) We **shouldn't** use our private cars very often.

(Hususi araçlarımızı çok sık kullanmamalıyız.)



Activity 10

**Answer the questions according to yourself**

1) Are you an environmentalist?

2) What do you do for the environment?

3) Do you throw the rubbish on the ground?

4) Do you put the things into the recycling bins?

5) What can we recycle?

6) Is your hometown clean or dirty?

7) Are you sensitive about saving energy?



Activity 11

Put the words into the correct order

1) waste / not / water / do

2) watching / TV / when / unplug / aren't / you / the

3) destroy / not / habitat / do / animals'

4) of / the / electricity / use / reduce

5) products / friendly / use / environmentally

Activity 12

Match the words with suitable endings

___ 1) Don't throw

a) when the distance is not very long.

___ 2) Don't leave

b) more trees to produce oxygen.

___ 3) Use you bikes

c) rubbish on the ground.

___ 4) Unplug

d) your garbage into the recycling bins.

___ 5) Plant

e) the tap running when you don't need water.

___ 6) Seperate

f) on the fabrics' chimneys to reduce air pollution.

___ 7) Take

g) shorter showers to save water.

___ 8) Use filters

h) the electrical devices when you don't use them.

Activity 13

Make sentences with should or shouldn't

1)



We _____

2)



We _____

3)



We _____

4)



We _____

5)



We _____

6)



We _____

7)



We _____

Sample Question 3



_____?
_____?

We should unplug the electrical devices when we don't use them and change the light bulbs with the energy safe ones.



Which of the following questions is suitable for the answer above?

- A) What should we do in our houses to save energy?
- B) What are the results of global warming?
- C) What should we do to protect endangered animals?
- D) How do we prevent air pollution?

We Solved It!

Soruda verilen cevabın sorusu şıklardaki sorulardan hangisidir diye sorulmakta. Cevap olarak "kullanmadığımız zaman elektrikli aletleri fişten çekmeliyiz ve evdeki ampulleri enerji tasarruflu olanlarla değiştirmeliyiz" deniyor.

- B şıkkı → Küresel ısınmanın sonuçları nelerdir? alakasız bir soru.
- C şıkkı → Nesli tükenmekte olan hayvanları korumak için ne yapmalıyız? alakasız bir soru
- D şıkkı → Hava kirliliğini nasıl önleriz? alakasız bir soru
- A şıkkı → Enerji tasarrufu için evlerimizde neler yapabiliriz? Cevaba uygun bir soru.

Cevap: A

Your Turn! 3

What is the most serious problem about the environment?

Global warming	XXXXXXXXXX
Air pollution	XXX
Land pollution	XXXX
Water shortage	XXXXXXXX
Water pollution	XXXXX

X = 10 people

Which of the choices is wrong according to the table above?

- A) People think water shortage is the most important problem
- B) Air pollution is the least important problem for people
- C) More people think that water pollution is more important than land pollution
- D) 300 people joined the survey about the most serious problem

Answer



Activity 14

Fill in the blanks with the suitable words

- | | | | |
|-----------------|---------------|-------------|--------------|
| ▪ unplug | ▪ energy-safe | ▪ farmlands | ▪ destroying |
| ▪ deforestation | ▪ solar | ▪ noise | ▪ cycle |
| ▪ taps | ▪ picking | | |

- 1) People make a lot of noise and it gives harm to our health. We should stop _____ pollution
- 2) We should stop _____ the wild life and the forests.
- 3) People cut down trees to open new _____ and this gives harm to animals' habitat.
- 4) When you don't use the electrical devices, you should _____ them to save energy.
- 5) Wind and _____ energy are a good way of producing energy and they aren't harmful for the environment.
- 6) _____ or walk to short distances. This is very healthy for us and harmless to the environment.
- 7) We shouldn't leave the _____ running when we brush our teeth.
- 8) My father changed the bulbs at home with _____ ones so we can save energy.
- 9) The students are _____ up the rubbish in the garden. They separate them to the recycling bins.
- 10) People cut down lots of trees and this causes _____ .

Activity 15

Read the sentences and answer the questions

- 1) There are a lot of garbage on the streets.
What should we do?

- 2) The fish are died because of dirty seas and rivers.
What should we do?

- 3) Forests are the houses of the animals but the trees are reducing day by day.
What should we do?

- 4) Water sources are getting smaller rapidly.
What should we do?

- 5) We can use paper, plastic and glass again and again.
What should we do?

- 6) The factories' chimneys pollute the air.
What should we do?



Sample Question 4



Trees are very important for people. They produce oxygen for us. We should always plant trees and protect our forests. Unfortunately, some people cut down trees to open lands for agriculture or new buildings. Uncontrolled tree cutting causes _____.

Which option completes the blank above correctly?

- A) overpopulation B) traffic jam
C) deforestation D) pollution

We Solved It!

Soruda konuşma balonundaki boşluğu doldurabilecek doğru seçenek soruluyor. Konuşma içeriğinde ağaçların önemi ve insanların kontrolsüzce ağaç kestiğinden bahsediliyor.

- A şıkkı → Aşırı nüfus
B şıkkı → Trafik sıkışıklığı
C şıkkı → Ormansızlaşma
D şıkkı → Kirlilik

Cevap: C

Your Turn! 4



What can you do for the environment?

I put recycling bins on every corner of the streets.



Jack



Lily

I organize planting trees campaigns to increase the number of forests.

I increase the number of public buses for people, so they don't need to use their private cars.



Robert



Sarah

I recommend people to use paper bags instead of plastic bags.

According to the speech bubbles, who is talking about the transportation for protecting the environment?

- A) Jack B) Lily C) Robert D) Sarah

Answer



Activity 16

Fill the dialogue with a meaningful order

- ▶ Why don't we organise a campaign in our hometown this weekend? We can tell these to people.
- ▶ I don't understand. What do you mean?
- ▶ Great! Let's start to work then.
- ▶ We can do many things. For example we can organise campaigns. We can warn people about the environment.
- ▶ In fact, it is very easy to help our world. For example we should recycle products such as plastic, bottles and paper.

Mickey: I am very upset about people's insensitivity to the environment.

Sarah: _____

Mickey: I mean they don't care about the environment. They throw rubbish everywhere. They waste water sources. They produce too much air pollution.

Sarah: I see. This is really very bad for our future but what should we do for this problem?

Mickey: _____

Sarah: We should educate people about what to do for the environment.

Mickey: _____

Sarah: We can also use public transportation instead of our private car so we can reduce air pollution.

Mickey: _____

Sarah: Yes, it is a great idea. We can prepare banners and booklets.

Mickey: _____





Activity 17

Do the puzzle!

A	C	D	T	W	R	U	B	B	I	S	H	W
E	I	E	N	V	I	R	O	N	M	E	N	T
N	X	R	F	M	Q	C	H	G	T	G	D	X
E	G	J	P	R	O	T	E	C	T	J	F	F
R	Q	Z	F	O	F	T	X	D	H	Q	M	G
G	L	O	B	A	L	W	A	R	M	I	N	G
Y	M	D	C	H	C	L	I	M	A	T	E	C
Z	Z	C	G	D	R	E	U	S	E	W	D	C
F	Q	S	X	M	W	Z	S	T	G	F	Q	W
W	Z	J	W	A	S	T	E	B	I	N	G	M
D	G	S	G	Q	F	G	W	J	X	O	H	S
R	E	C	Y	C	L	I	N	G	B	I	N	D

1) _____

6) _____

2) _____

7) _____

3) _____

8) _____

4) _____

9) _____

5) _____

10) _____

1.



In order to be an eco-friendly, we must turn off the tap while brushing our teeth. We must be careful about our water usage.

Which of the choices is related with the speech above?

A)



B)

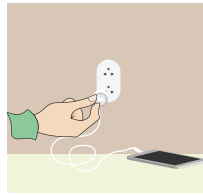

C)

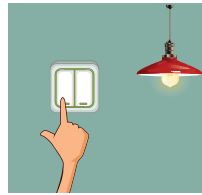

D)

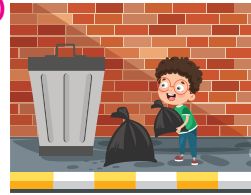

2.



Are you a/an _____ ?

Yes, sure! I am very sensible to the environment.



Which one completes the question above correctly?

- A) solar energy
- C) environmentalist

- B) recycling bin
- D) climate

3.

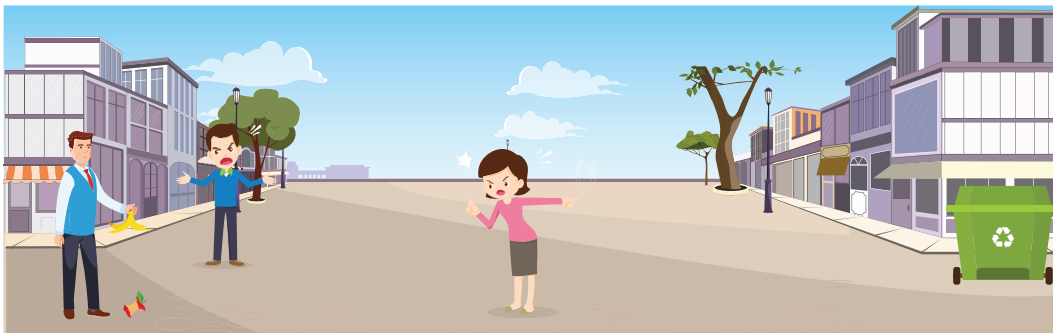

We should _____ people when they throw the rubbish on the ground and give harm to the environment.

- A) shout
- C) kick
- B) fight
- D) warn

4.



Why do we need forests?



Which one is the correct answer of the question above?

- A) I like hiking in the forest.
- B) We need them for water and oxygen.
- C) We must stop destroying forests.
- D) We should use home-made cleaners.

5.



We should take action _____ because the number of people increases day by day and this causes many environmental problems.

Which of the following is true for the blank above?

- A) overgrazing
- B) uncontrolled hunting
- C) overpopulation
- D) deforestation

6.



If you want to save our world and stop pollution, you should use eco-friendly products.

Which option is mentioned in the sentence above?

A)



B)



NOT TESTED ON ANIMALS

C)



D)



1.



Animals are very important and necessary for the _____ of the nature.

Which of the following is suitable for the blank above?

- A) efficient
- B) balance
- C) renewable
- D) temperature

2.

- * Public transportation
- * Recycling bins
- * Renewable energy
- * Aerosol products



Which ones in the list above are useful for the environment?



Paul

Public transportation



Emily

Recycling bins



Sally

Renewable energy



David

Aerosol products

Who gives the wrong answer?

- A) Paul
- B) Emily
- C) Sally
- D) David

3.



What is the most important thing for the environment?

Trees, of course! They are very necessary for people because they produce _____.



Which of the following is true for the blank above?

- A) oxygen
- B) carbon dioxide
- C) helium
- D) nitrogen

4.

everywhere / should / bins / people / put / recycling

Which of the following is the correct order of the words above?

- A) Recycling bins should put people everywhere.
- B) Everywhere should put people recycling bins.
- C) People should everywhere put recycling bins.
- D) People should put recycling bins everywhere.

5.



What is solar energy?

It is the energy from the _____.



Which option is correct for the blank above?

- A) wind
- B) sun
- C) water
- D) nuclear

6.



People cut down large numbers of trees in the forests.

People throw rubbish into the lakes, rivers or seas.



People can't breathe easily because of the exhaust fumes.

Because of its bad effects, people have genetic problems.



According to the information above, which problem isn't mentioned above?

- A) Global warming
- B) Deforestation
- C) Nuclear waste
- D) Water pollution

1.



Nuclear power is very harmful for the environment. People shouldn't build nuclear power plant

Which of the following is mentioned above?

A)

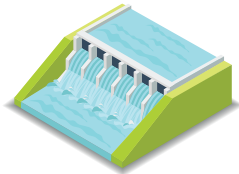

B)

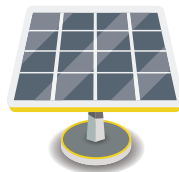

C)



D)



Answer the questions 2-3 according to the text below

We are in the 21st Century and the world gives signals about many environment problems. With the developing population, people give harm to seas, air and land. Factories pour their waste to the seas, exhaust gases, factory chimneys and greenhouse gases pollute the air, people throw their rubbish everywhere and the world turn into a giant waste bin. What should be done to prevent all these pollution? The most important thing is to educate people. If people become more conscious about the environment, we can survive our beautiful planet.

2. Which of the following is not mentioned in the text above?

A)



B)

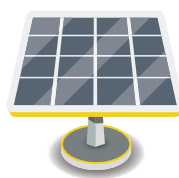

C)

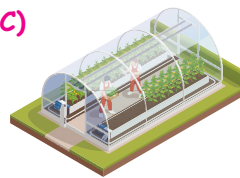

D)



3. Which of the following questions doesn't have an answer in the text above?

- A) What is the most important thing to stop pollution?
- B) What do the factories do to the environment?
- C) What does the world turn into?
- D) Where can we educate people about the environment?

4.



Do you take any precautions for the global warming?

Yes, of course, _____
_____.



Which of the answer below is not suitable to the question above?

- A) global warming is the most serious problem.
- B) I walk or cycle to short distances.
- C) I always unplug the electrical devices when I don't use them.
- D) I try to take shorter showers and turn off the taps.

Answer the questions 5-6 according to the speech bubbles below



Peter

We shouldn't use pesticides on the soil.



Larissa

We shouldn't produce too much greenhouse gases.

What should we do to stop the global warming?

We should protect the wild life and animals' habitats.



Sandra

We should use chemical energy instead of renewable energy.



Michael

5. Which of the children gives an incorrect information?

- A) Peter
- B) Sandra
- C) Larissa
- D) Michael

6. Which one is not mentioned in the information above?

A)



B)



C)



D)

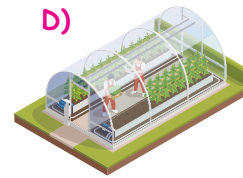

7.

The students are organizing a campaign about the air pollution. They want to take the attention of people to this serious problem.

Which of the pictures below don't they use in their campaign?

A)



B)

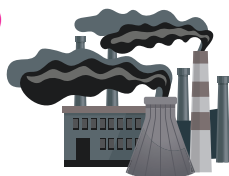

C)



D)



Answer the questions 8-9 according to the to the dialogue below



Why do you look so angry?

There happen a lot of wild fires in the coasts. Hundreds of trees disappear. Some evil-minded people burn the trees to open land for hotels. This makes me so angry.



8. Which problem is mentioned above?

A)



B)



C)



D)



9. What is the main problem mentioned above?

A) Deforestation

B) Overpopulation

C) Global warming

D) Land pollution

10.



Are you an environmentalist?
If your answer is yes, come and join our planting campaign.
The world needs you. For your future, plant a tree.

18th May - 14:00 - Green Park

★ Saplings will be given by the municipality.

Which of the following is wrong according to the banner above?

A) The city hall will provide the saplings to people.

B) It is a campaign which is very useful for the environment.

C) The campaign will start in the afternoon of 18th May.

D) Everybody have to plant at least five saplings.

UNIT 10
PLANETS

Vocabulary

Comet	→	Kuyruklu yıldız
Discover	→	Keşfetmek
Distance	→	Mesafe, uzaklık
Dwarf	→	Cüce
Evidence	→	Kanıt, delil
Explore	→	Keşfetmek
Gravity	→	Yer çekimi
Launch	→	(roket/uzay mekiği) fırlatmak
Mass	→	Kütle
Mission	→	Görev
Observe	→	Gözlem yapmak
Orbit	→	Yörünge
Proof	→	Kanıt, ispat
Rescue	→	Kurtarmak
Sample	→	Örnek, numune
Satellite	→	Uydu
Solar System	→	Güneş sistemi
Space shuttle	→	Uzay mekiği
Universe	→	Kainat, evren

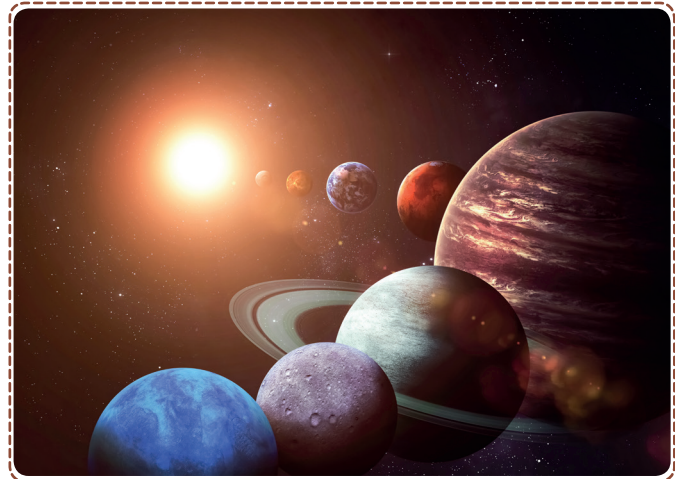
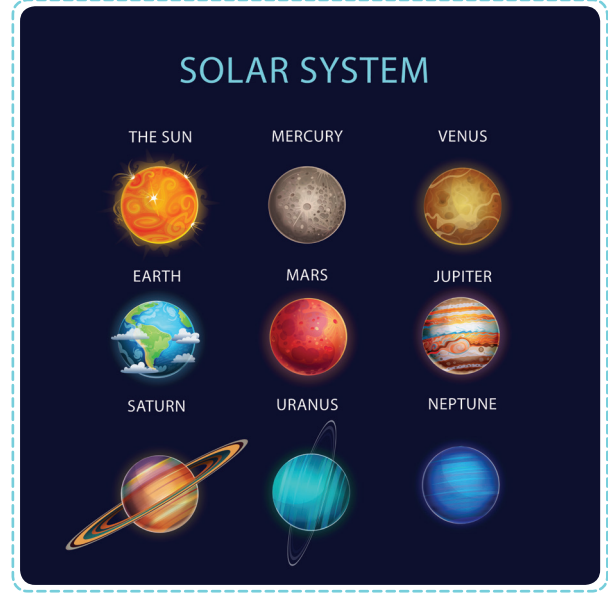



Activity 18

Match the words with the correct pictures

1) Space shuttle

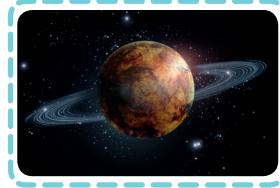

7) Sample

2) Zero gravity



8) Orbit

3) Astronaut



9) Moon

4) Planet

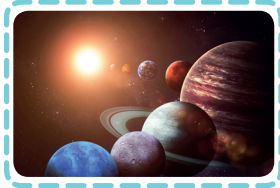

10) Meteor shower

5) Comet



11) Satellite

6) Observe



12) Solar System

OUR SOLAR SYSTEM (Güneş Sistemimiz)

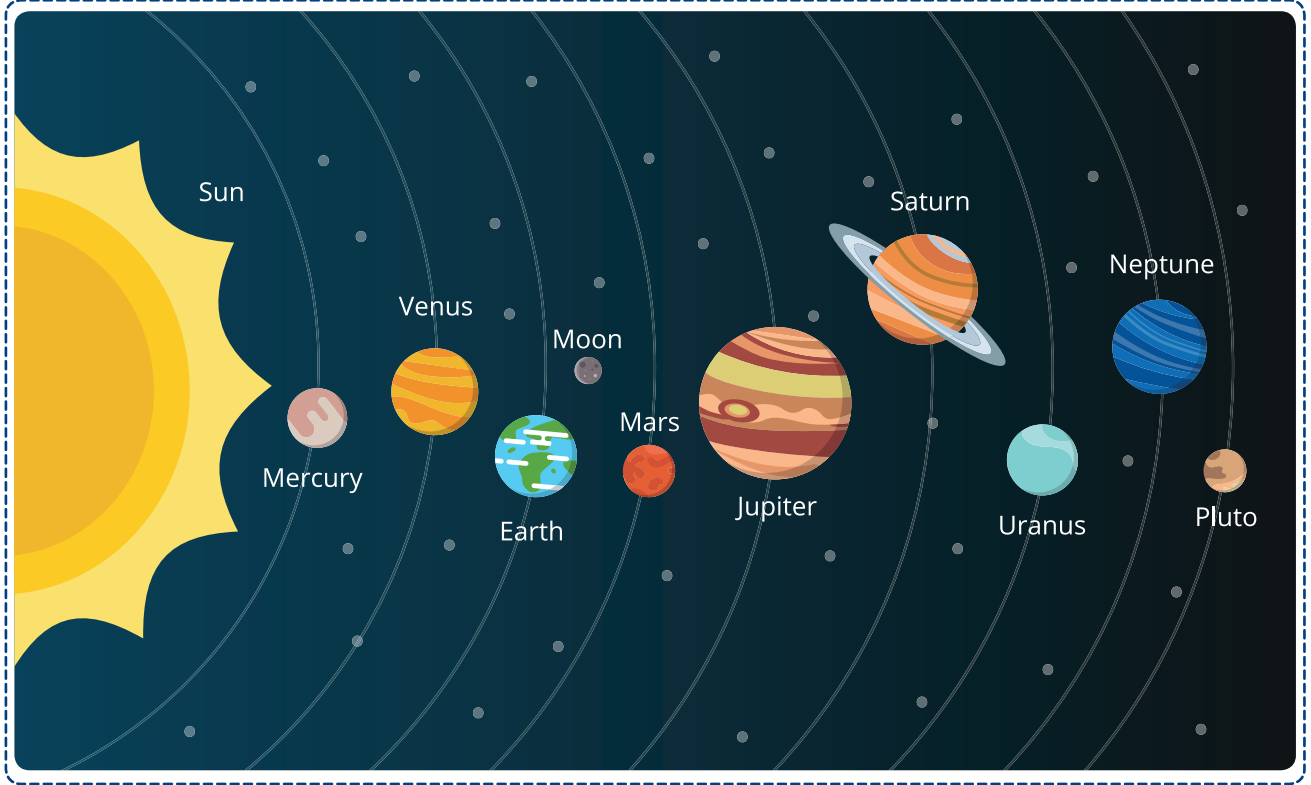

This is our solar system. The Sun is the brightest object in it. It reflects its lights to the planets and the stars. There are eight planets in it. They all orbit around the Sun. There is also Pluto in our solar system but the scientists don't call it a planet anymore since 2006. They call it dwarf planet.

Our planet, the Earth is the third planet from the Sun. It is the only planet that has the living forms on it. It has a satellite called "Moon". It orbits around the Earth and they both orbit around the Sun.

- ▶ As a result of moon's orbiting around the Earth, days occur.
- ▶ As a result of Earth's orbiting around the Sun, seasons occur.

The truths about the Solar System;

- ▶ The gravity of the Sun pulls the planets to itself.
(Güneşteki yerçekimi gezegenleri kendine çeker.)
- ▶ All planets have an ecliptic orbit.
(Tüm gezegenler elips şeklinde bir yörüngeye sahiptir.)
- ▶ The Earth has 1, Mars and Neptune have 2, Uranus has 6, Saturn has 10 and Jupiter has 12 satellites. Mercury and Venus don't have a satellite.
(Dünya 1, Mars ve Neptün 2, Uranüs 6, Satürn 10 ve Jupiter 12 uyduya sahiptir. Merkür ve Venüs'ün uydusu yoktur.)
- ▶ Planets orbit around the Sun from west to east.
(Gezegenler güneşin etrafında batıdan doğuya dönerler.)
- ▶ You weigh less on Mars because the gravity on Mars is less than Earth's.
(Mars'da daha az ağırlık çekersin çünkü Mars'da yer çekimi dünyadakinden daha azdır.)



- ▶ Isaac Newton discovered the gravity in 1687.
(Isaac Newton 1687'de yer çekimini keşfetti.)

Activity 19

The Facts about the Solar System

- ✓ The Solar System consists of eight planets and one sun.
- ✓ There are more than 500 solar systems in the universe.
- ✓ Each planet has its own properties and characteristics.
- ✓ Earth is the only known planet to support life.
- ✓ Jupiter is the biggest planet in the Solar System.
- ✓ The Sun is not a planet, but is considered as a star.

Answer the questions according to the information above

1) Which planet supports life?

2) What is the Sun considered as?

3) What does the Solar System consist of?

4) How many Solar System are there in the universe?

5) Which one is the biggest planet in the Solar System?

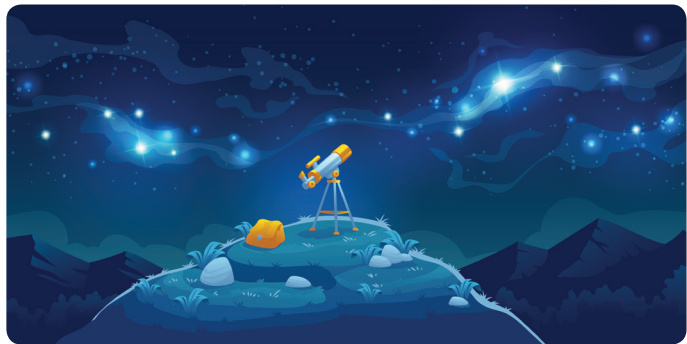

Sample Question 5



MARS

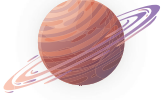

SATURN

	Distance to the Sun	Temperature	Dimension	Orbit
MARS	227,900.000 km	-65 °C	6,787 km	687 Earth days
SATURN	1,434,000.000 km	-140 °C	120,500 km	29.5 Earth years

Which of the following is wrong according to the chart above?

- A) Mars is closer to the Sun than Saturn.
- B) Mars has a longer orbit than Saturn.
- C) Mars is cold but Saturn is colder than it.
- D) Saturn is bigger and larger than Mars.

We Solved It!

Soruda tabloya göre hangisinin yanlış olduğu soruluyor.

- A şıkkı → "Mars güneşe Satürn'den daha yakındır." Doğru bir ifade.
- C şıkkı → "Mars soğuk ama Satürn ondan daha soğuktur." Doğru bir ifade.
- D şıkkı → "Satürn Mars'tan daha büyük ve daha geniştir." Doğru bir ifade.
- B şıkkı → "Mars'ın yörüngesi Satürn'ün yörüngesinden daha uzundur." Tabloya göre yanlış bir ifade.

Cevap: B

Your Turn! 5



William

Only Earth has living organisms on it.

All planets orbit around the Sun.



Ashlee



Anna

Moon is the natural satellite of the Earth.

Saturn is the biggest planet and it is the furthest planet to the Sun.



Steve

According to the speech bubbles, who speaks incorrectly?

- A) William
- B) Ashlee
- C) Anna
- D) Steve

Answer



Activity 20

Fill in the blanks with the correct words in the box

closest	observe	evidence	comets
moon	orbit	gravity	
astronaut	launched	dwarf planets	

- 1) Makemake, Pluto, Eris and Haumea are the _____ in our Solar System.
- 2) The _____ is the natural satellite of the Earth.
- 3) Jason wants to be an _____ in the future. He wants to travel in the space.
- 4) _____ are snowball of frozen gases, rocks and dust.
- 5) Mercury is the _____ to the Sun and the smallest planet in the Solar System.
- 6) There is zero _____ in space. You are weightlessness in space.
- 7) All planets _____ around the Sun . The Earth completes this revolution in 365 days.
- 8) You can _____ Venus on bright days with the naked eye, because it is one of the brightest planet in our Solar System.
- 9) The NASA _____ Apollo 11 on July 16, 1969.
- 10) The astronauts found some _____ of water on Mars.



SUPERLATIVES

(En üstünlük derecesi)

Daha önce comparative (kıyaslama) cümlelerini öğrenmiştik. Orada iki şeyi kıyaslıyorduk. Burada en az üç şey olmak üzere nesnelere içinde en yüksek seviyede olanı belirtiyoruz. Tıpkı comparative cümlelerde olduğu gibi üç aşamada yapıyoruz.

1. Short Adjectives (Kısa sıfatlar)

Tek heceli kısa sıfatlarda;

the + adjective + est + object

long → longest

big → biggest

cold → coldest

short → shortest

hot → hottest

fast → fastest

! Kullanılan sıfatın sonu sessiz + sesli + sessiz şeklinde bitiyorsa son harf çift yazılır ve sonra -est eki eklenir.

Big → biggest

Fat → fattest

Slim → slimmest

Son harfi w, x, y ile biten sıfatlarda bu kural aranmaz.

Slow → slowest

Kullanılan sıfatın sonu -y sesi ile bitiyorsa ve -y'den önceki harf sessizce -y harfi düşer ve -est yerine -iest eklenir.

Busy → busiest

Noisy → noisiest

Happy → happiest



- Saturn is the biggest planet in our solar system.
(Satürn güneş sistemimizdeki en büyük gezegendir.)
- Mercury is the hottest planet in our solar system.
(Merkür güneş sistemimizdeki en sıcak gezegendir.)

2. Long Adjectives (Uzun Sıfatlar)

İki ya da daha fazla heceli uzun sıfatlarda;

the + most + adjective + object

Important ➡ **the most** important

Difficult ➡ **the most** difficult

Interesting ➡ **the most** interesting

Comfortable ➡ **the most** comfortable

- The Sun is the most important object in our solar system.
(Güneş, güneş sistemimizdeki en önemli objedir.)
- This is the most interesting book about the space.
(Bu uzay hakkındaki en ilginç kitap.)
- Telescope is the most useful device for observing the universe.
(Teleskop uzayı gözlemlemek için en faydalı cihazdır.)



3. Irregular Adjectives (Düzensiz Sıfatlar)

Bazı sıfatlar ilk iki kurala uymazlar. Bunlar düzensiz sıfatlardır ve sadece birkaç tanedirler. Diğerlerinden farklı olarak yazılışları tamamen değişir.

Good ➡ the best

Bad ➡ the worst

Far ➡ the furthest / the farthest

Little ➡ the least

Much ➡ the most

- Neptune is the furthest planet from the Sun.

(Güneşten en uzak gezegen Neptün'dür.)

- This is the best photograph of Mars.

(Bu Mars'ın en iyi fotoğrafıdır.)

Activity 21

Write the superlative form of the adjectives

1) Expensive: _____

9) Bad: _____

2) Easy: _____

10) Ugly: _____

3) Hot: _____

11) Cold: _____

4) Long: _____

12) Far: _____

5) Good: _____

13) High: _____

6) Comfortable: _____

14) Funny: _____

7) Big: _____

15) Intelligent: _____

8) Little: _____

16) Close: _____

Activity 22

Fill in the blanks with the superlative form of the adjectives in the box

crowded	close	intelligent	bright
big	important	short	
good	hot	far	



- 1) Jupiter is the _____ planet in the Solar System.
- 2) The _____ planet to the Sun is Mercury.
- 3) The Sun is the _____ object in the Solar System.
- 4) Neptune is the _____ planet to the Sun.
- 5) February is the _____ month of the year.
- 6) İstanbul is the _____ city in Turkey.
- 7) Henry is the _____ student of the class. His all marks are A+.
- 8) This is the _____ album of Beyonce. All songs are amazing in it.
- 9) The _____ problem of our planet is Global warming. We should take serious precautions immediately.
- 10) The Equator is the _____ region in the world because it gets the direct light of the Sun.



Sample Question 6

Peter is a student at a highschool. He is interested in space and solar system. He saved his pocket money and bought a nice telescope last year. He always observes the space with it. He was very excited last night because he watched a meteor shower. It was an amazing night for Peter.

According to the text above, what did Peter see last night?

A)



B)



C)



D)

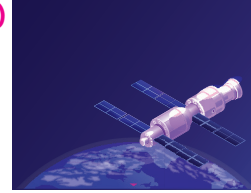

We Solved It!

Soruda parçaya göre, Peter'in dün gece ne gördüğü soruluyor. Parçadaki anahtar kelime "meteor shower" yani meteor yağmuru. Görsellere baktığımızda bunun A şıkında olduğunu görüyoruz.

Cevap: A

Your Turn! 6

Michael had a science class today. He took some notes during the lesson. The subject was "The Solar System and the Planets". Here are his notes;

1. There were nine planets in the solar system but it is eight now because Pluto is not a planet anymore. We call it a dwarf planet.
2. Venus is the second planet from the Sun but it is hotter than Mercury.
3. Jupiter is a big planet and has a ring around it which is consist of ice particles.
4. Earth's orbit is larger than Mercury and Venus, but smaller than the other planets.

While taking the notes, Michael wrote one of them incorrectly. Which one is the incorrect note?

A) 1

B) 2

C) 3

D) 4

Answer

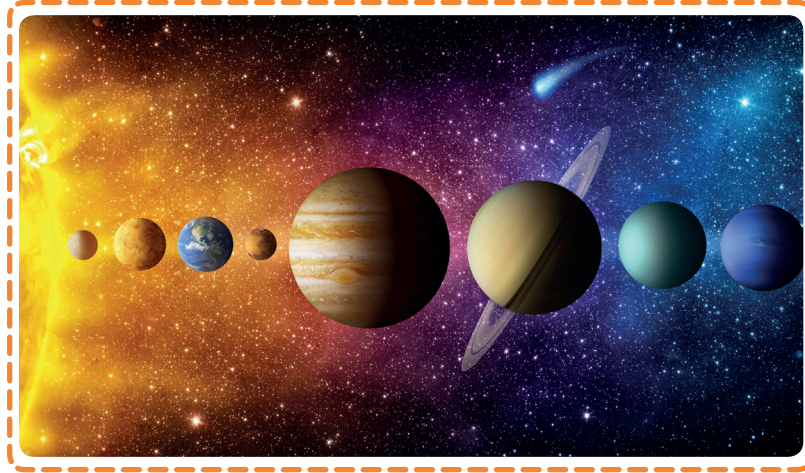

Characteristics of the planets in the Solar system.

MERCURY

It is also known as the swift planet. It is the smallest, hottest and the closest planet to the Sun in the solar system. The temperature on Mercury is 450 °C on normal days but nights are freezing cold. Mercury is the fastest planet in the solar system.

VENUS

Venus is also called as a morning star, is the second closest planet to the Sun in the solar system. Venus completes one complete revolution around Sun in 255 earth days. On bright days, Venus is visible through the naked eye because it is also one of the brightest planets.

EARTH

The third planet in the solar system is the solar system is the only planet in the whole universe which can sustain life. Its nickname is blue planet. It completes one revolution around the Sun in 365 earth days. The presence of water and oxygen is what makes earth sustain life.

MARS

It is also known as the red planet and the fourth planet from the Sun. Mars completes one full revolution around the Sun in 687 earth days. It is most likely to be the next home for human beings after the Earth.

JUPITER

Its nick name is giant planet. It is known the biggest planet. It completes one revolution in 4333 earth days. It has 79 natural satellites revolving around it.

SATURN

It is known as the ringed planet, because of the rings around it. It completes one revolution in 10759 earth days. It has 62 natural satellites composed of ice.

URANUS

It is the second largest planet in the solar system. It completes one revolution in 30687 earth days. It is also the coldest planet in the solar system.

NEPTUNE

The last planet in the line is Neptune also called a big blue planet. It is 2.8 billion miles away from the Sun and takes 60190 earth days to complete one revolution.



Activity 23

Answer the questions according to the text.

1) Which one is the fastest planet in the solar system?

2) What is the nick name of the planet Jupiter?

3) How many days does Uranus complete its orbit?

4) What makes Earth sustain life?

5) Why do we see Venus on bright days?

6) Which planet has the longest orbit in the solar system?

7) On which planet can people live after the Earth?



Activity 24

Write "True" or "False" according to the text.

1) Venus is one of the brightest planets in the solar system.

2) The orbit of Jupiter is 687 earth days.

3) The planet Saturn has rings around it.

4) The big blue planet is the furthest planet from the Sun.

5) Saturn has more satellites than Jupiter.

6) Uranus is almost 3 billion miles away from the Sun.

1.



This planet has got a pale blue colour because there are ice crystals on it.

What is the name of this planet?

- A) Uranus
- B) Mercury
- C) Earth
- D) Jupiter

2.



A _____ is a group of billions of stars.
Our _____ is called the Milky Way.

Which option is true for the blanks above?

- A) orbit
- B) gravity
- C) galaxy
- D) comet

3.

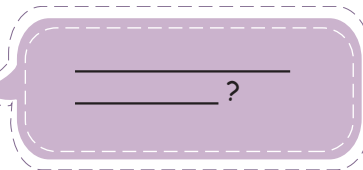

Which question is true for the answer above?

- A) What is the closest planet to the Sun?
- B) Which one is the largest planet in our solar system?
- C) How many planets are there in our solar system?
- D) What is the name of the Earth's satellite?

4.



I want to travel to other planets with a space shuttle in the future.

Which option is related with the sentence above?

A)

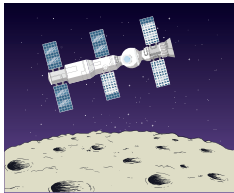

B)

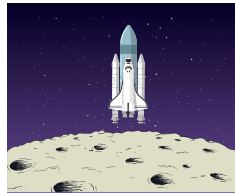

C)

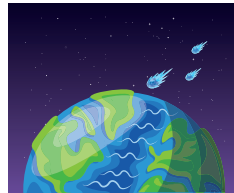

D)

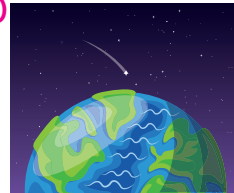

5.

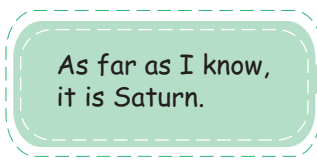
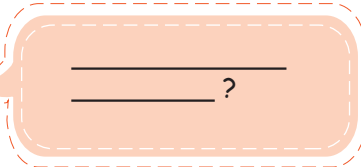

Which one is the correct question of the answer above?

- A) How many planets are there in the solar system?
- B) What is the brightest object in the universe?
- C) Is there life on the other planets?
- D) What is the name of the sixth planet form the Sun?

6.

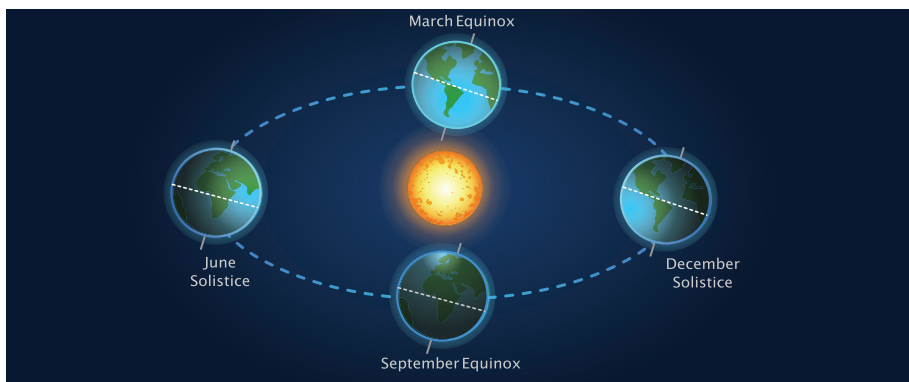

The world orbits around the Sun and as a result of this _____ occur.

Which of the following is true for the blank above?

- A) seasons
- B) days and nights
- C) weeks
- D) thunders

1.



Stuart loves learning about space. He always reads books about it and search for information on the Net. He is fond of watching documentaries about the universe. He wants to observe the sky and the stars but he can't see them well with the naked eye.

Which device does Stuart need to observe the space?

A)



B)



C)



D)



2.



I was the ninth planet, but I am not a planet anymore, My new name is dwarf planet, because I am very small.

What is the name of this object in our solar system?

A) Mercury

B) Moon

C) Haumea

D) Pluto

3.



Brian

A year on Earth is much shorter than a year on Pluto.



Nina

Haumea, Eris, Makemake are the dwarf planets in our solar system.



Juliet

All dwarf planets are bigger than the eight planets.



James

All dwarf planets are smaller than our moon.

Which child gives a wrong information above?

A) Brian

B) Nina

C) Juliet

D) James

4.

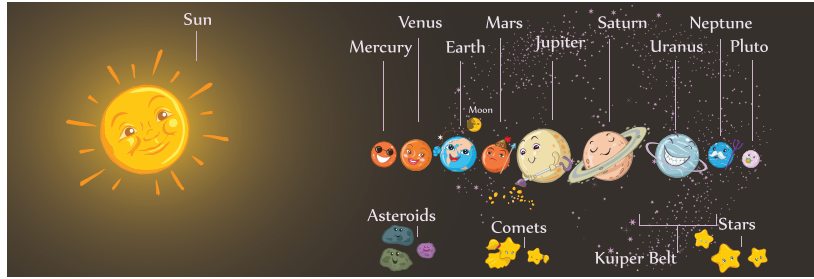

What are you looking at?

I am looking at the poster of our _____. Look! There are a lot of objects in it.



Which of the following is true for the blank above?

- A) solar system
- B) atmosphere
- C) orbit
- D) satellite

5.

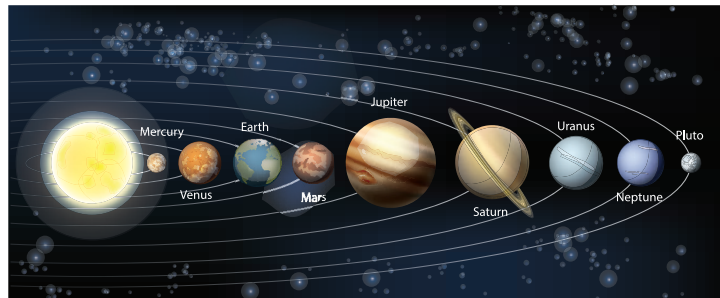

According to the picture above, which of the following is wrong?





- A) The Sun is the brightest object in our solar system and it reflects its light.
- B) Jupiter is larger than the other seven planets in our solar system.
- C) The Earth is bigger than Uranus, but smaller than Jupiter.
- D) Only the planet Saturn has a ring around it.

6.



Last night, there was a meteor shower above the New York's sky. People could watch it with the naked eye.

Which option is mentioned in the news above?

- A) 
- B) 
- C) 
- D) 

1.



What is the fifth planet from the Sun?

- A) Saturn B) Mercury C) Jupiter D) Neptune

2.

* _____ is the only planet that has living forms on it.
 * _____ is the furthest planet to the Sun.
 * _____ has a ring around it.

Which option completes the blanks above correctly?

- A) Uranus - Mars - Jupiter B) Earth - Neptune - Saturn
 C) Mercury - Venus - Pluto D) The Sun - Mars - Uranus

3.

* _____ is the company that is concerned with space in Turkey.

Which of the following completes the blank in the sentence above correctly?

- A) TÜBİTAK B) NASA C) TEMA D) ESA

4.

There are four dwarf planets in our solar system. They are very small, so people call them dwarf. Haumea, Makemake and Ceres are three of them. The last one is _____. It was a planet, but because of being very small, the scientists categorize it a dwarf planet anymore.

Which of the choices is true for the blank above?

- A) Mars B) Moon C) Mercury D) Pluto

5.



_____ ?

I don't think so, because only our planet provides creatures the living conditions.



Which of the questions is suitable for the answer above?

- A) Is our moon bigger than Pluto?
- B) Is there life on the other planets?
- C) Do you think the Sun will die down one day?
- D) Are you interested in astrology?

6.



The scientists found the _____ of water on Mars. Maybe, in the future people will be able to live on it.

Which of the following is true for the blank in the speech above?

- A) evidence
- B) satellite
- C) comet
- D) nitrogen

7.



Philip

There is no gravity in space.

Our solar system is a part of Milky Way.



Stella



Vanessa

There are eight planets and four dwarf planets in our solar system.

An astronomer is the person who studies about the geography.



Austin

According to the speech bubbles above, which child gives a false information?

- A) Philip
- B) Stella
- C) Vanessa
- D) Austin

Answer the questions 8-9 according to the conversation below



Hey, Rosie! There is a science camp in the natural park this weekend. Why don't we join the camp together?

Well, sounds very interesting! Can you give me detailed information?

It will take place for two days. We will stay in tents. At night we will observe the space with professional telescopes. The experts wait a meteor shower this weekend.

Really? I get very excited. Let's go and write our names on the list to join the camp.



8. What will the experts wait for this weekend?

A)

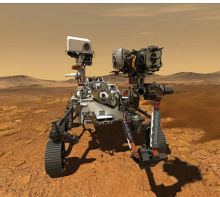

B)

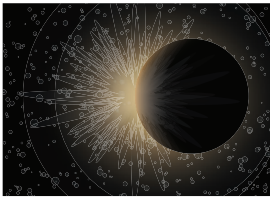

C)



D)

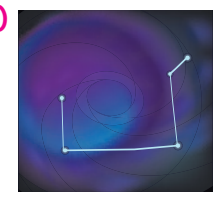

9. Which of the following is wrong according to the dialogue above?

- A) It will be a two-day camp at the natural park.
- B) Rosie isn't interested in space, so she won't join the camp.
- C) The campers will stay in tents in the nature.
- D) The campers will have the chance of observing a meteor shower.

10.

- I. All planets and other dwarf planets orbit around the Sun.
- II. Solar System is a very tiny point in the universe.
- III. You can see a shooting star with the naked eye.
- IV. Venus is a bright planet, it is brighter than the Sun.

Which one in the list above is incorrect?

- A) I
- B) II
- C) III
- D) IV

Activity 1

- | | |
|-------|------|
| a. 7 | f. 6 |
| b. 3 | g. 9 |
| c. 1 | h. 4 |
| d. 10 | i. 2 |
| e. 5 | j. 8 |

Activity 2

GROCERY	BOOKSTORE	HOSPITAL
RESTAURANT	CINEMA	COFFEE SHOP

Activity 3

	went to the music store to buy some CDs.	went to the bakery to buy some fresh bread.
went to the the restaurant to have their lunch.	went to the movie theatre to watch a movie.	went to the art gallery to see the new paintings.

Activity 4

greengrocer
music store
bank
restaurant

Activity 5

1. bakery
2. pharmacy
3. bank
4. post office
5. greengrocer
6. art gallery
7. coffee shop
8. police station

Activity 6



1. Because it is a peaceful town.
2. They drink something together and chit chat at the cafes.
3. You can feel the smell of fresh bread.
4. There are cinema and the art gallery.
5. They have gardens.
6. Because the amusement park is in Boston.
7. Because Sunnyville takes the attention of the tourists with its peaceful atmosphere.

Activity 7

- True
False
True
True
True
False

Activity 8

- | | |
|------------------|-------------------|
| 1. Shopping mall | 7. Bakery |
| 2. Municipality | 8. Police station |
| 3. Coffee shop | 9. Amusement park |
| 4. Greengrocer | 10. Hospital |
| 5. Music store | 11. Bank |
| 6. Art Gallery | 12. Chemist |

Activity 9



Activity 11

1. Don't waste water.
2. Unplug the TV when you aren't watching.
3. Don't destroy animals' habitat.
4. Reduce the use of electricity.
5. Use environmentally friendly products.

Activity 12

1. c
2. e
3. a
4. h
5. b
6. d
7. g
8. f

Activity 13

1. should turn off the taps when we don't use them.
2. shouldn't cut down trees.
3. should cycle to short distances instead of private cars.
4. shouldn't use too much chemicals.
5. should throw glass, paper and plastic into the recycling bins.
6. shouldn't hunt animals.
7. should organize campaigns about the environment.

Activity 14

1. noise
2. destroying
3. farmlands
4. unplug
5. solar
6. Cycle
7. taps
8. energy-safe
9. picking
10. deforestation

Activity 15

1. We should throw our rubbish into the waste bins.
2. We shouldn't pour waste into the seas and rivers.
3. We should plant more trees.
4. We should use water carefully.
5. We should throw them into the recycling bins.
6. We should use filters on the fabric chimneys.

Activity 16

Sarah: I don't understand. What do you mean?
 Mickey: We can do many things. For example, we can organise campaigns. We can warn people about the environment.
 Mickey: In fact, it is very easy to help our world. For example, we should recycle products such as plastic, bottles and paper.
 Mickey: Why don't we organise a campaign in our hometown this weekend? We can tell these to people.
 Mickey: Great! Let's start to work then.

Activity 17

- | | |
|-------------------|-------------------|
| 1. Rubbish | 6. Energy |
| 2. Environment | 7. Reuse |
| 3. Air pollution | 8. Climate |
| 4. Global warming | 9. Waste bin |
| 5. Protect | 10. Recycling bin |

Activity 18

- | | |
|-------|-------|
| 1. 9 | 7. 4 |
| 2. 11 | 8. 5 |
| 3. 8 | 9. 1 |
| 4. 12 | 10. 6 |
| 5. 10 | 11. 2 |
| 6. 3 | 12. 7 |

Activity 19

- The Earth supports life.
- The Sun is considered as a star.
- It consists of eight planets and one sun.
- There are more than 500 solar systems in the universe.
- Jupiter is the biggest planet in the Solar System.

Activity 20

- dwarf planets
- moon
- astronaut
- Comets
- closest
- gravity
- orbit
- observe
- launched
- evidence

Activity 21

- | | |
|-------------------------|--------------------------|
| 1. The most expensive | 9. The worst |
| 2. The easiest | 10. The ugliest |
| 3. The hottest | 11. The coldest |
| 4. The longest | 12. The furthest |
| 5. The best | 13. The highest |
| 6. The most comfortable | 14. The funniest |
| 7. The biggest | 15. The most intelligent |
| 8. The least | 16. The closest |

Activity 22

- biggest
- closest
- brightest
- furthest
- shortest
- most crowded
- most intelligent
- best
- most important
- hottest

Activity 23

- Mercury.
- Giant planet.
- 30687 days.
- The presence of water and oxygen.
- Because it is one of the brightest planets.
- Neptune.
- Mars.

Activity 24

- True
- False
- True
- True
- False
- False

CEVAP ANAHTARI



Your Turn!

15	16	17	18	19	20
B	C	A	C	D	C

TEST 1	1	2	3	4	5	6	7	8
	C	B	A	D	C	B		
	9	10						

TEST 2	1	2	3	4	5	6	7	8
	C	B	D	A	B	D		
	9	10						

TEST 3	1	2	3	4	5	6	7	8
	C	A	B	D	A	C	B	D
	9	10						

TEST 4	1	2	3	4	5	6	7	8
	A	C	D	B	C	A		
	9	10						

TEST 5	1	2	3	4	5	6	7	8
	B	D	A	D	B	A		
	9	10						

TEST 6	1	2	3	4	5	6	7	8
	C	B	D	A	D	B	C	B
	9	10						

TEST 7	1	2	3	4	5	6	7	8
	A	C	B	B	D	A		
	9	10						

TEST 8	1	2	3	4	5	6	7	8
	B	D	C	B	C	A		
	9	10						

TEST 9	1	2	3	4	5	6	7	8
	C	B	A	D	B	A	D	C
	9	10						

ÇİTA YAYINLARI

NOTLARIM

A series of 24 horizontal dotted lines for taking notes.

NOTLARIM

A series of horizontal dotted lines for notes, spanning the width of the page.

